

264

SURVEY FOR  
**CALIFORNIA - OREGON POWER CO.**  
 IN THE NW 1/4, SEC. 3, T34S R1W.  
 JUN. 1950.

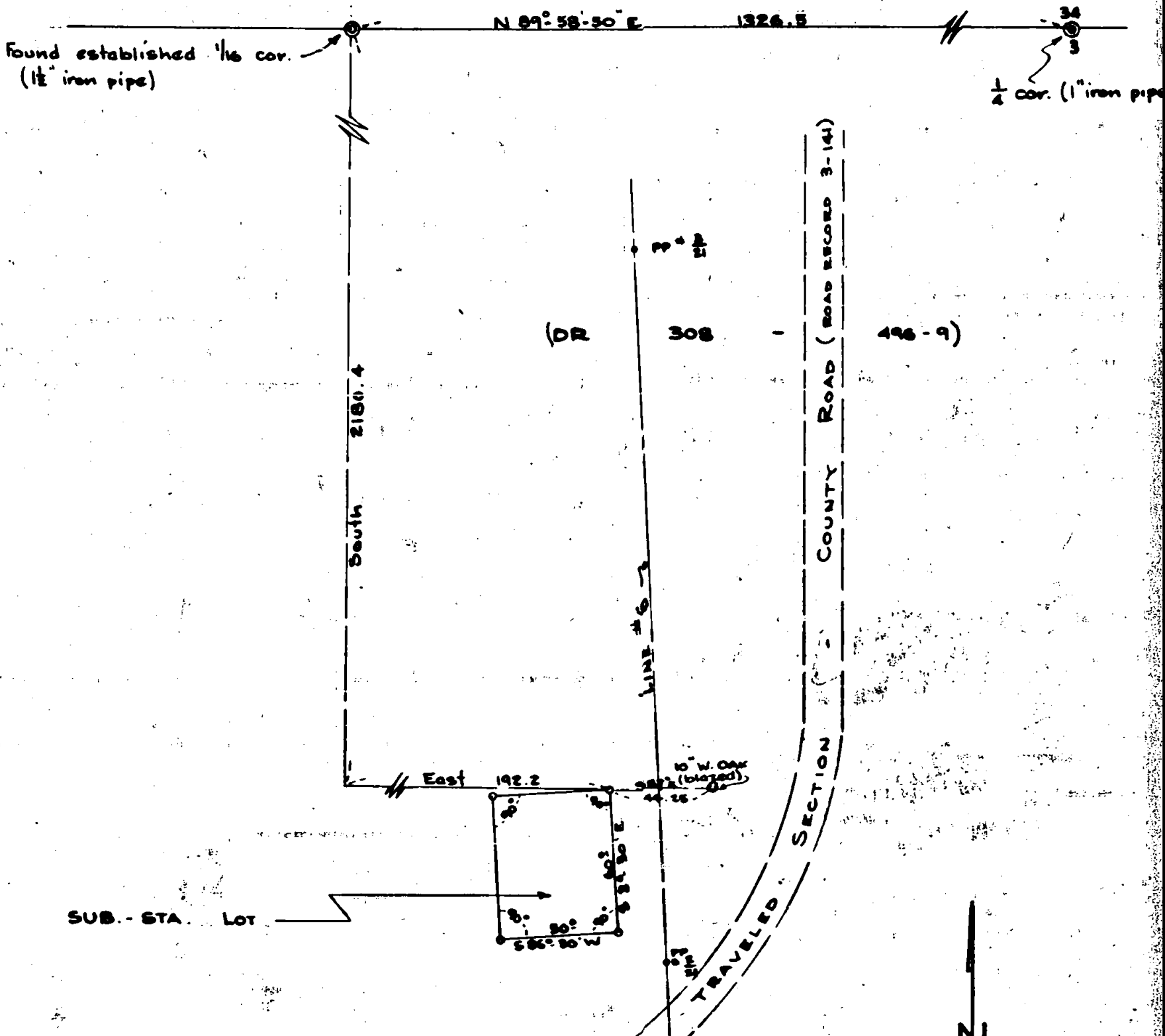

REGISTERED  
 OREGON  
 LAND SURVEYOR

*C. Z. Boyden*

MARCH 10, 1944  
 C. Z. BOYDEN  
 7

ENGINEER-SURVEYOR  
 JUN 16 1950  
 COUNTY

SCALE: 1" = 60'

IRON PIPE

264

Survey No. \_\_\_\_\_

264

SURVEY NARRATIVE TO COMPLY WITH SECTION 87-330,  
1947 OREGON STATE LAW.

Survey No. 264

For: COPCO

Purpose of Survey: To establish ties and prepare description for sub-station lot as located by power company, said tract being in the NW $\frac{1}{4}$  of Section 3, Township 34 South, Range 1 West.

Procedure: Began at the officially re-established  $\frac{1}{4}$  corner on the North boundary of said Section No. 3 and ran to the officially established West 1/16 corner on the North boundary of said Section No. 3, then ran southerly on traverse to the temporary NE corner of the sub-station lot as set by the said power company. Replaced the four corners of the lot with iron monuments and traversed the boundaries.

Ties and monuments are as shown on the accompanying map.

Meridian obtained by astronomical observation.

June, 1950.

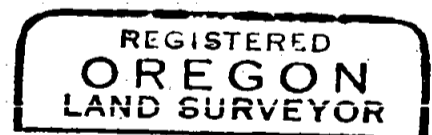

*C. Z. Boyden*

