

RECEIVED
JACKSON
AUG 9 1950
COUNTY

BOUNDARY LOCATION
PROPERTY SITUATE IN
SEC. 13, T 37 S., R. 2 W., W.M.
JACKSON COUNTY, OREGON

CLABBY AND LOVEJOY
JUNE 28, 1950
MEDFORD, OREGON
SCALE 1" = 40'

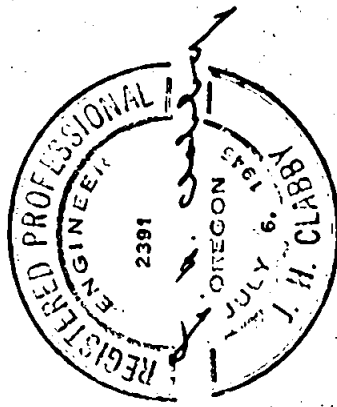

S.E. COR. D.L.C. NO. 38
T 37 SOUTH RANGE I WEST

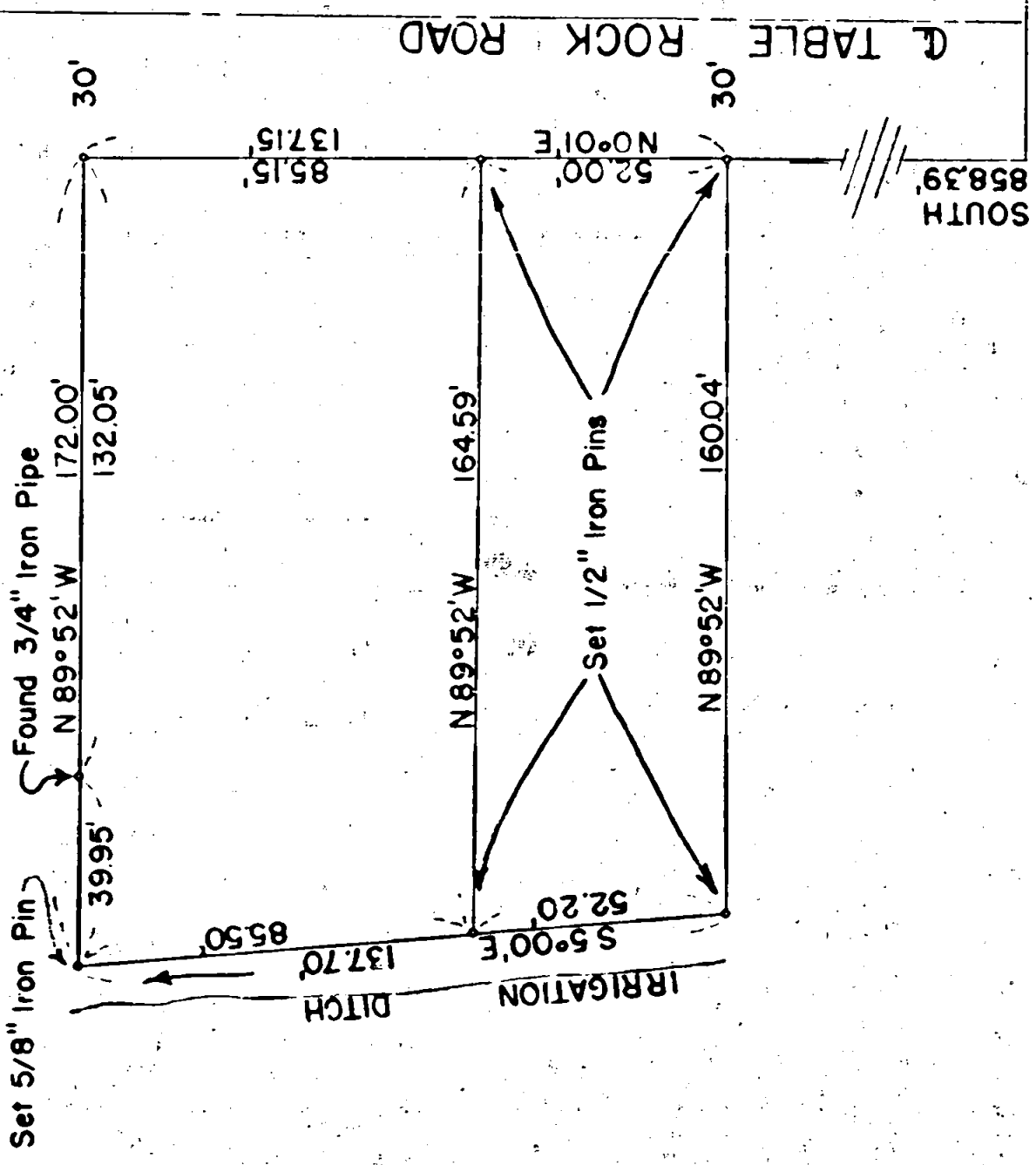
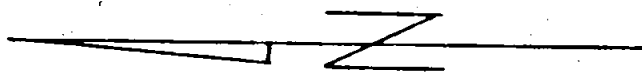

EAST 4159.79'

Survey Narrative to Comply with Section 87-330, 1947 Oregon State Laws.

Survey for: N. K. Rindt
Table Rock Road
Medford, Oregon

Location: Section 13, Township 37 South, Range 2 West, W. M.,
Jackson County, Oregon

Survey Procedure:

Located southeast corner D.L.C. 38, Township 37 South, Range 2 West, W. M., Jackson County, Oregon. Pipe at northeast corner of property and pipe on north boundary were set previously on the Childreth survey, northwest corner fell on edge of irrigation ditch. Survey procedure as shown on map. Bearings taken from Childreth survey. 5/8" iron pins set at all property corners.

J. H. Clabby

June 1950

Survey No. 263

