

# PROPERTY SURVEY

SITUATE IN THE NE. 1/4 OF THE NE 1/4  
OF SEC. 1, T. 37 S., R. 2 W., W.M.  
JACKSON COUNTY, OREGON

CLABBY AND LOVEJOY  
FEBRUARY 21, 1950

MEDFORD, OREGON  
SCALE: 1" = 50'



BEARINGS DETERMINED BY SOLAR OBSERVATION

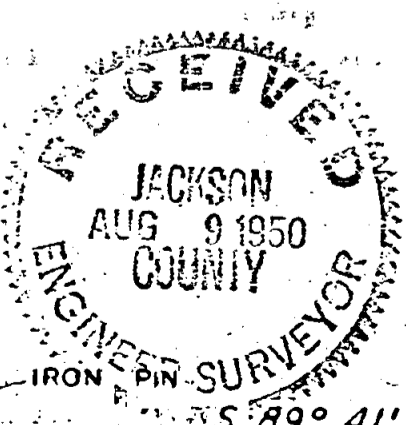
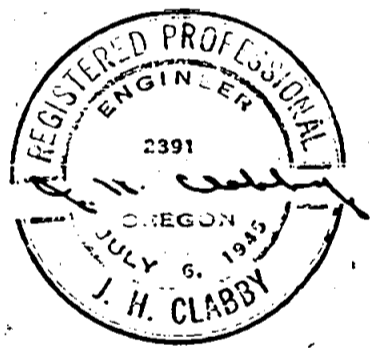
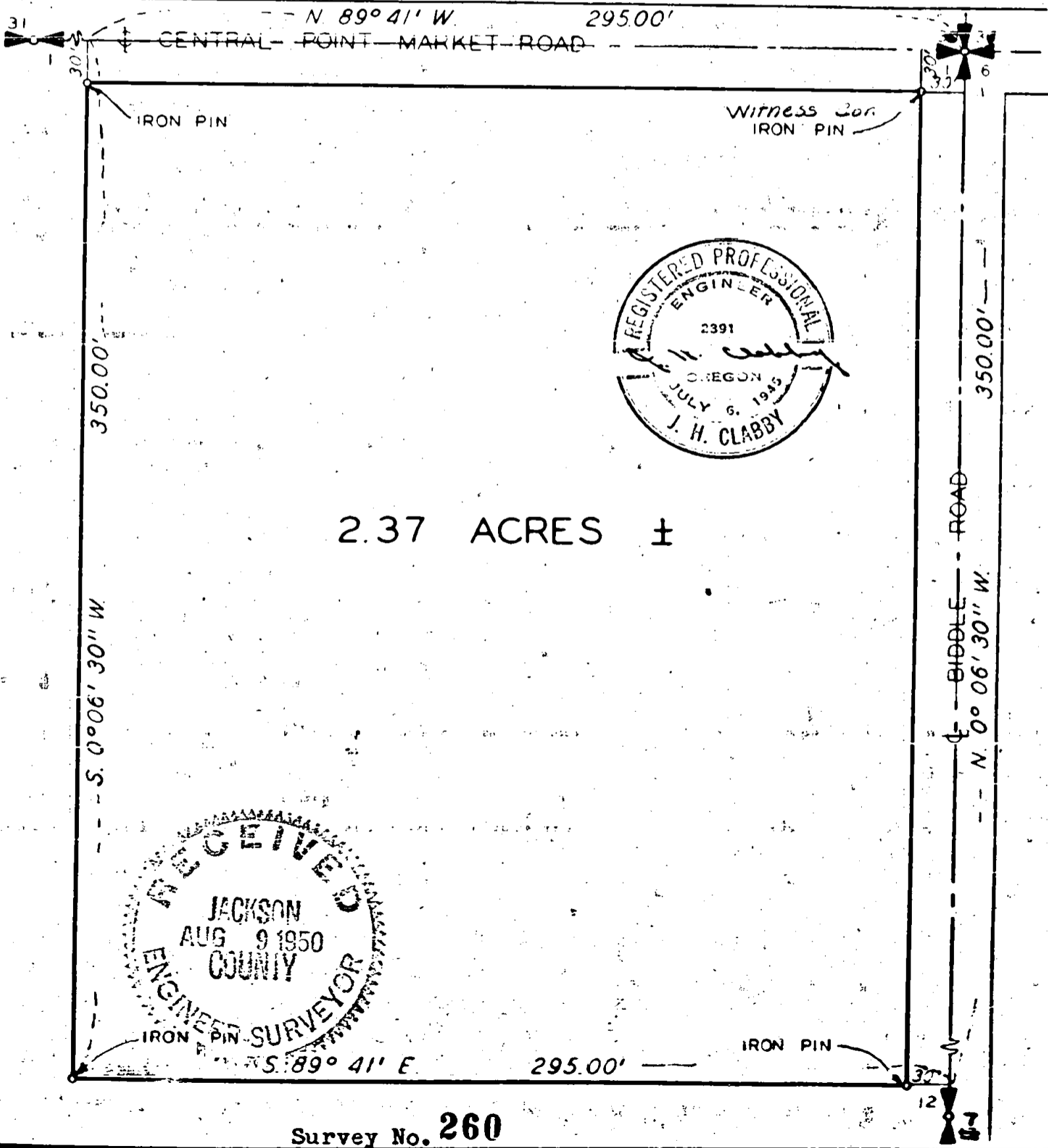

Survey No. 260

Survey Narrative to Comply with Section 87-330, 1947 Oregon State Laws.

Survey for: John Braack  
Central Point, Oregon

Location: Northeast quarter of the northeast quarter of Sec.1, Township  
37 South, R. 2 W., W.M., Jackson County, Oregon.

Purpose of survey:

To locate property lines.

Survey Procedure:

Located iron pipe at quarter corner common to Section 36, T. 36 S.,  
Range 2 West and Section 1, T. 37 S., Range 2 W., W.M. by reestablish-  
ing same from iron pin witness corners. Searched for quarter corner  
common to Sec. 1 and Sec. 36 but was unable to locate corner or witnesses.  
Did not find section corner at southeast corner, Sec. 1, but located a  
brass capped monument at quarter corner common to Sections 12 and 17.  
Using this for line the property was surveyed as described. Used iron  
pin witness corner at northeast for property corner. Bearings based on  
solar observation.

J. H. Clabby

February 1950



Survey No. 260

