

# PROPERTY SURVEY

SITUATE IN D.L.C. 64, T. 38 S., R. 2 W., W.M.

JACKSON COUNTY, OREGON

CLABBY AND LOVEJOY  
MARCH 1, 1950

MEDFORD, OREGON  
SCALE 1" = 50'

BEARINGS DETERMINED BY SOLAR OBSERVATION

N.E. COR. D.L.C. 64

234.98'

NORTH

EAST

1120.88'

EAST SIDE OF  
COUNTY ROAD

• IRON PIN SET



S 26°00'E  
236.50'

POINT OF BEGINNING

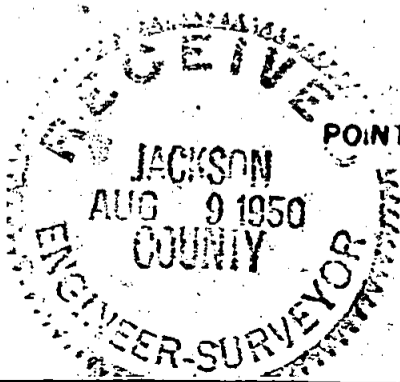
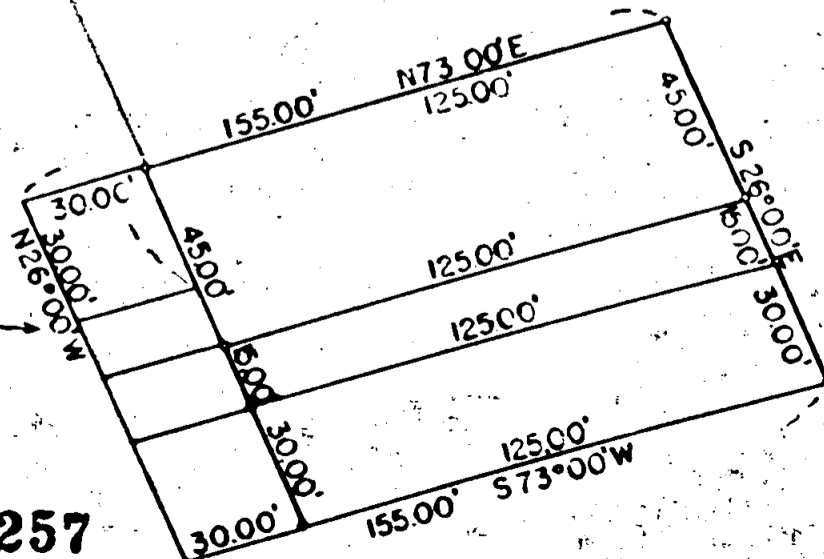

Survey No. 257

## Survey Narrative to Comply with Sec. 87-330, 1947 Oregon State Laws.

Survey for: Lilah V. Parker  
Talent, Oregon

Purpose of survey:

To locate property corners.

Survey location:

D.L.C. 64, T. 38 S., R. 1 W., W.M., Jackson County, Oregon

Survey Procedure:

Located 1" iron pipe at northeast corner D. L. C. 64, Township 38 South, Range 1 West, W. M. for the point of beginning. Ran to northwest corner D.L.C. 64, distance was 2669.90 feet (record 2646.60 feet), ran out property lines as shown on attached plat.

Bearings by solar observation.

J. H. Clabby

March 1950

Survey No. 257

