

Survey Narrative to Comply with Section 87-330, 1947 Oregon State Laws.

Survey for: Bessie Davis
Willow Springs
Central Point, Oregon

Survey Procedure:

Located 2" iron pipe at county road intersection, ran to northeast corner D.L.C.No. 60, Township 36 South, Range 2 West, Willamette Meridian, Jackson County, Oregon which is a brass capped monument. Survey procedure as shown on map. Bearings based on Oregon State Highway Department records.

J. H. Clabby

March 1950

Survey No. 255

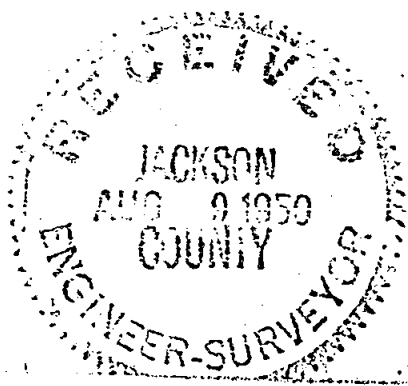
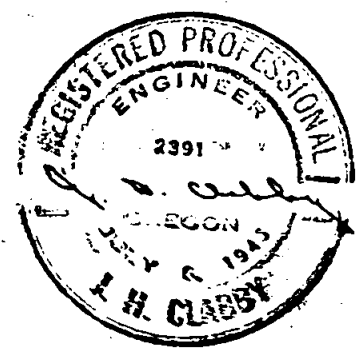

Survey Narrative to Comply with Section 87-330, 1947 Oregon State Laws.

Survey for: Bessie Davis
Willow Springs
Central Point, Oregon

Survey Procedure:

Located 2" iron pipe at county road intersection, ran to northeast corner D.L.C.No. 60, Township 36 South, Range 2 West, Willamette Meridian, Jackson County, Oregon which is a brass capped monument. Survey prodedure as shown on map. Bearings based on Oregon State Highway Department records.

J. H. Clabby

March 1950

Survey No. 255

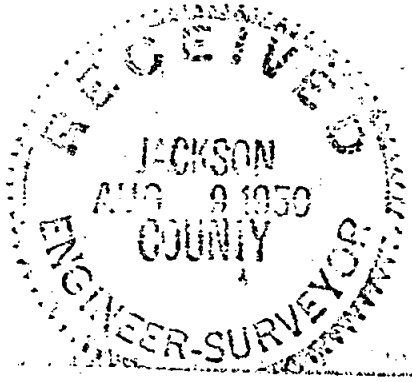

BOUNDARY LOCATION
PROPERTY SITUATE IN
D.L.C. NO. 60, T.36 S., R.2 W., W.M.
JACKSON COUNTY, OREGON.

CLABBY AND LOVEJOY MEDFORD, OREGON

MARCH 20, 1950

SCALE: 1" = 50'

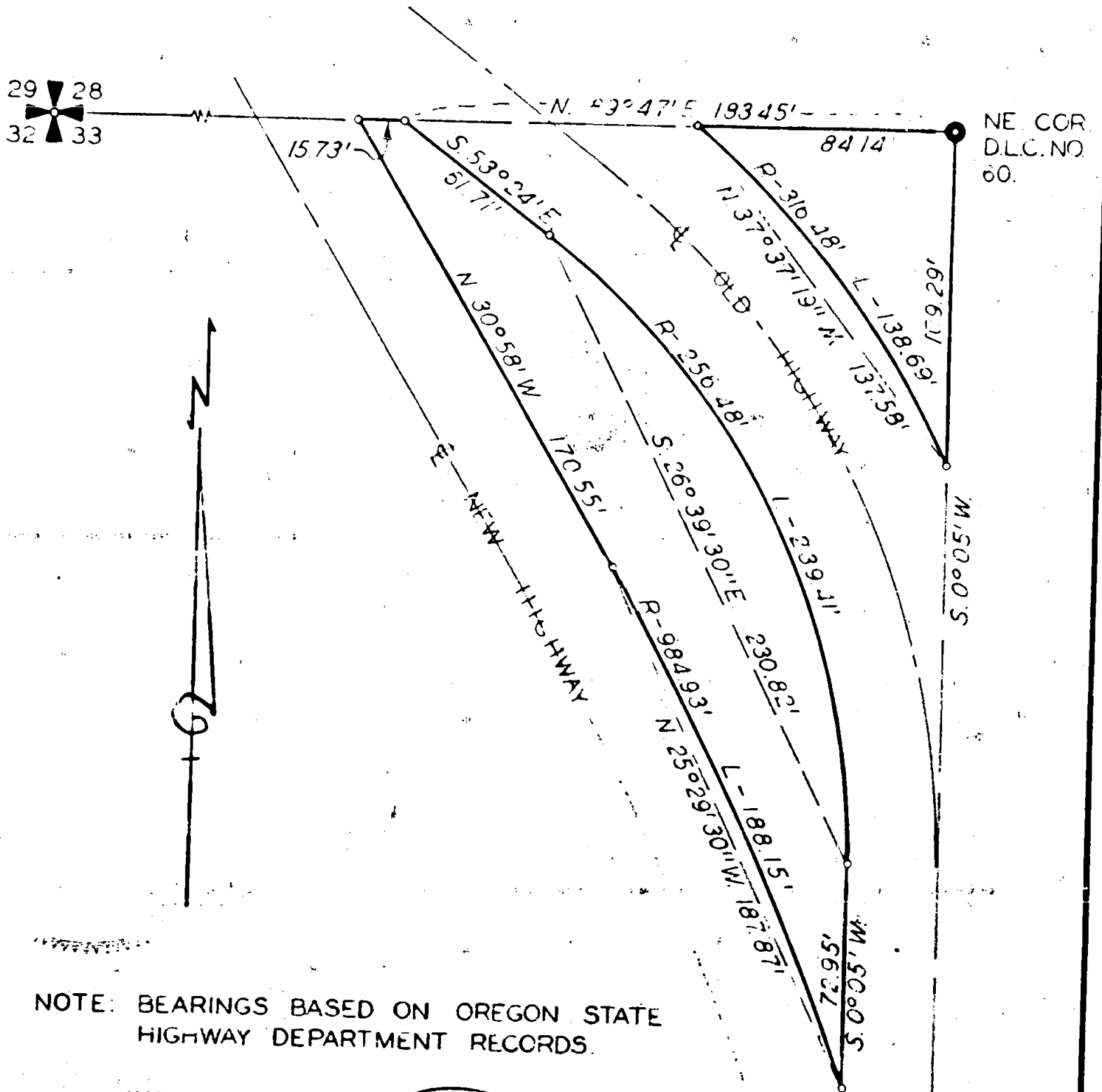

NOTE: BEARINGS BASED ON OREGON STATE
HIGHWAY DEPARTMENT RECORDS.

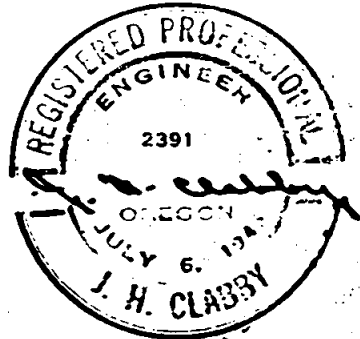
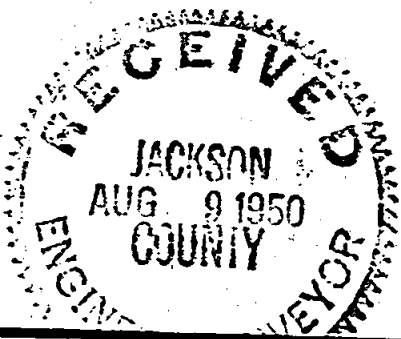

Survey No. 255