

Record Bearings Used.
5/8" Iron Pin Set at Each Property Corner

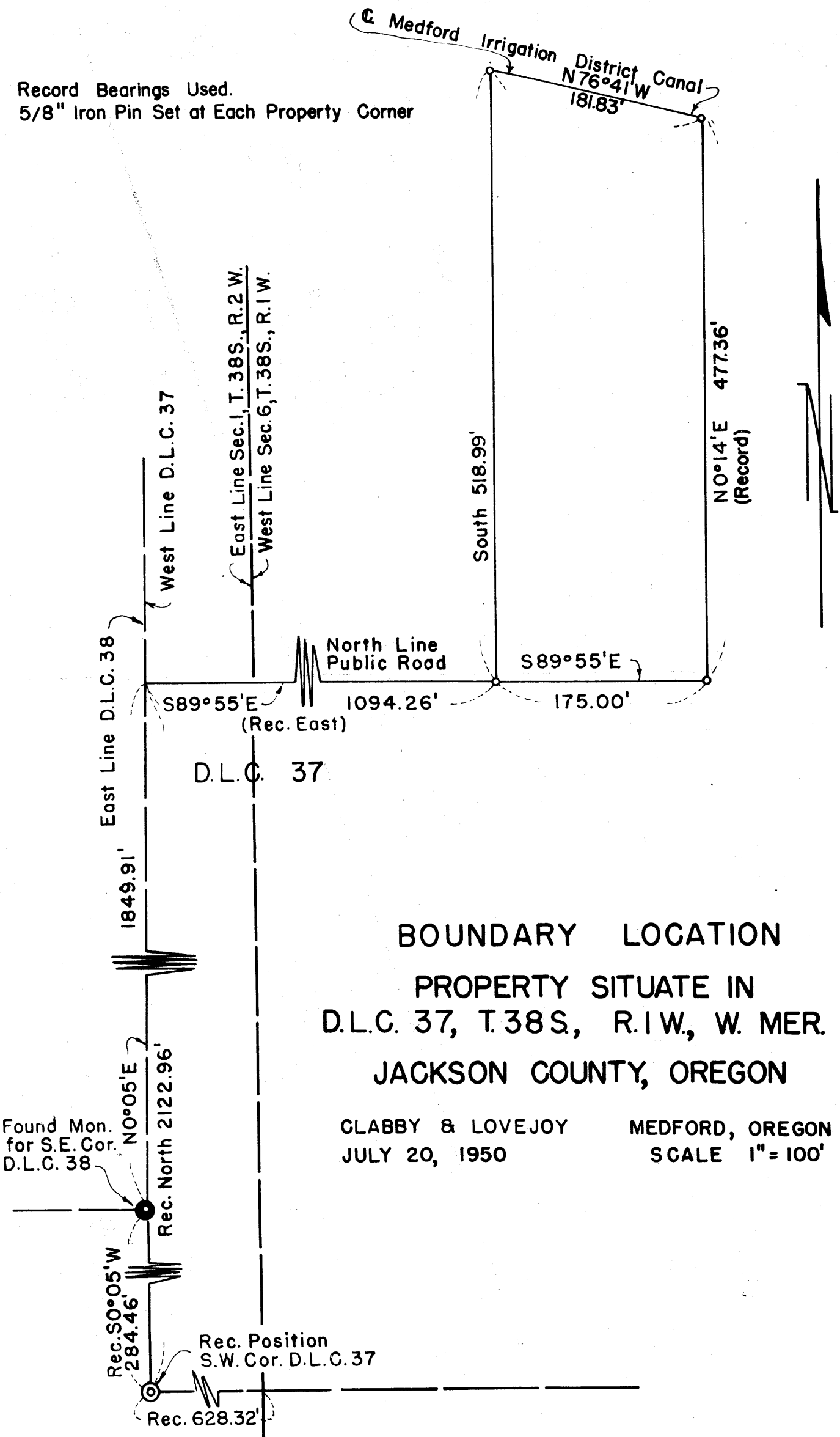

**BOUNDARY LOCATION
PROPERTY SITUATE IN
D.L.C. 37, T.38S., R.1W., W. MER.
JACKSON COUNTY, OREGON**

CLABBY & LOVEJOY
JULY 20, 1950

MEDFORD, OREGON
SCALE 1" = 100'

Sec. 6

Survey Narrative to Comply with Section 87-330, 1947 Oregon State Laws.

Survey for: J. R. Studebaker
King's Highway
Medford, Oregon

Purpose of Survey:

Boundary location.

Survey Procedure:

Located in northeast corner D. L. C. 82, Township 38 South Range 1 West, Willamette Meridian, Jackson County, Oregon, and southeast corner D. L. C. 38, searched for southwest corner D. L. C. 37 but was unable to find it. Survey procedure as shown on plat. Set 5/8" iron pins at property corners. Bearings from county road records.

July 1950

J. H. Clabby

Survey No. 253