

#249

SURVEY FOR  
**L. KUSEL**  
 LOCATED IN SEC. 18, ALSO D.L.C. NO. 51  
 T 38 S R 1 W  
 JUNE 1950

REGISTERED  
**OREGON**  
 LAND SURVEYOR  
*C. Z. Boyden*  
 MARCH 10, 1944  
 C. Z. BOYDEN  
 7

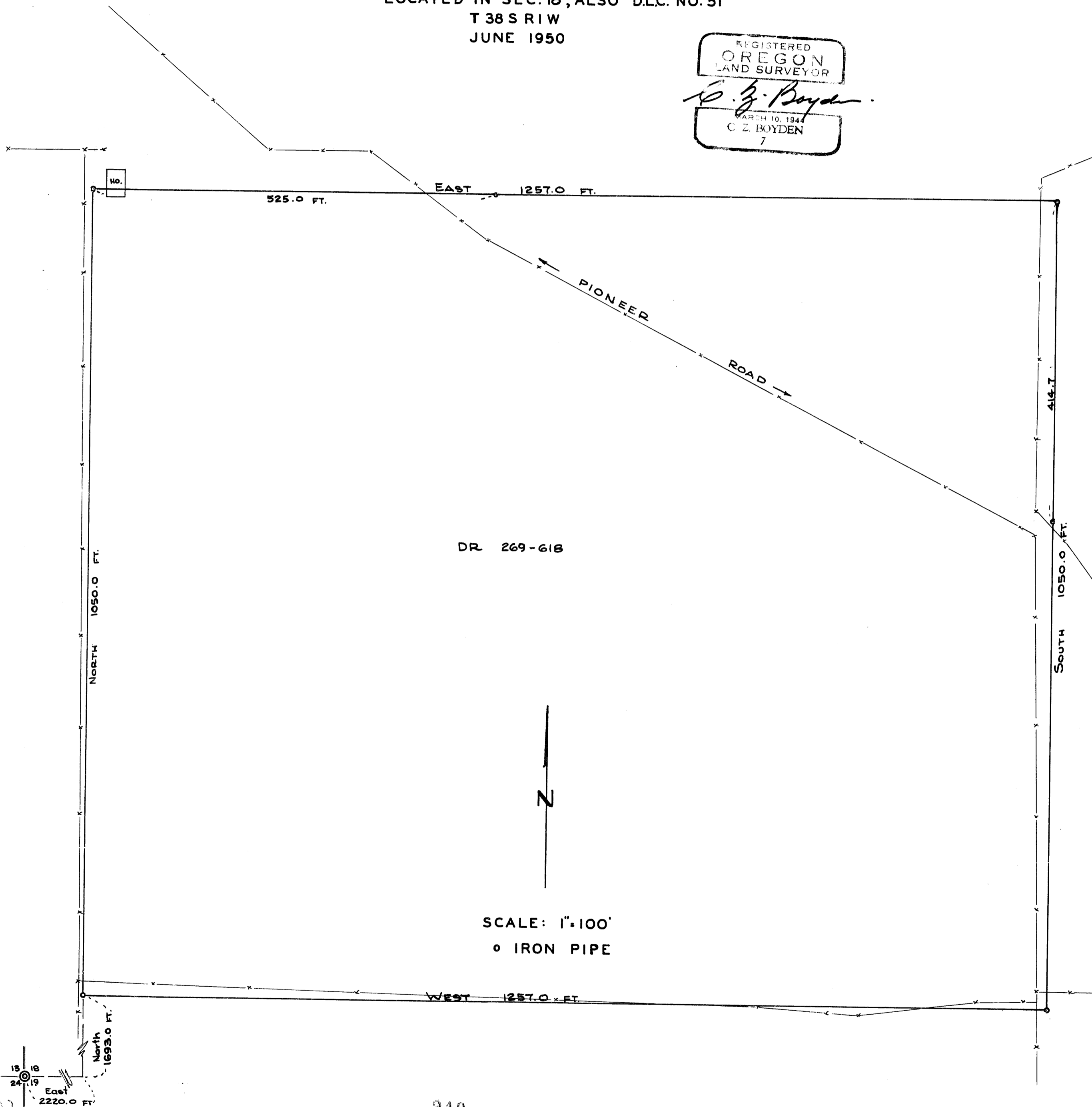

249

249

## SURVEY NARRATIVE TO COMPLY WITH SECTION 87-330,

1947 OREGON STATE LAW.

Survey No. 249

For: L. Kusel

Purpose: To monument the tract of land described in Jackson County Deed Records, Volume 269, Page 618, said property being located in Section 18, Township 38 South, Range 1 West.

Procedure: From the official re-established section corner to Sections 13 and 24 in Township 38 South, Range 2 West, and Sections 18 and 19 in Township 38 South, Range 1 West, ran East 2220.0 ft. and North 1693.0 feet to a record location for the point of beginning; Thence ran the said description as follows:

North 1050.0 feet;

Thence East 1257.0 feet;

Thence South 1050.0 feet;

Thence West 1050.0 feet to the point of beginning.

Meridian was established by astronomical observation, and at the corners of said tract set iron pipe monuments, stamped with No. 7, as shown on the attached plat.

June, 1950

REGISTERED  
OREGON  
LAND SURVEYOR

*C. Z. Boyden*

MARCH 10, 1944  
C. Z. BOYDEN

7

