

#246

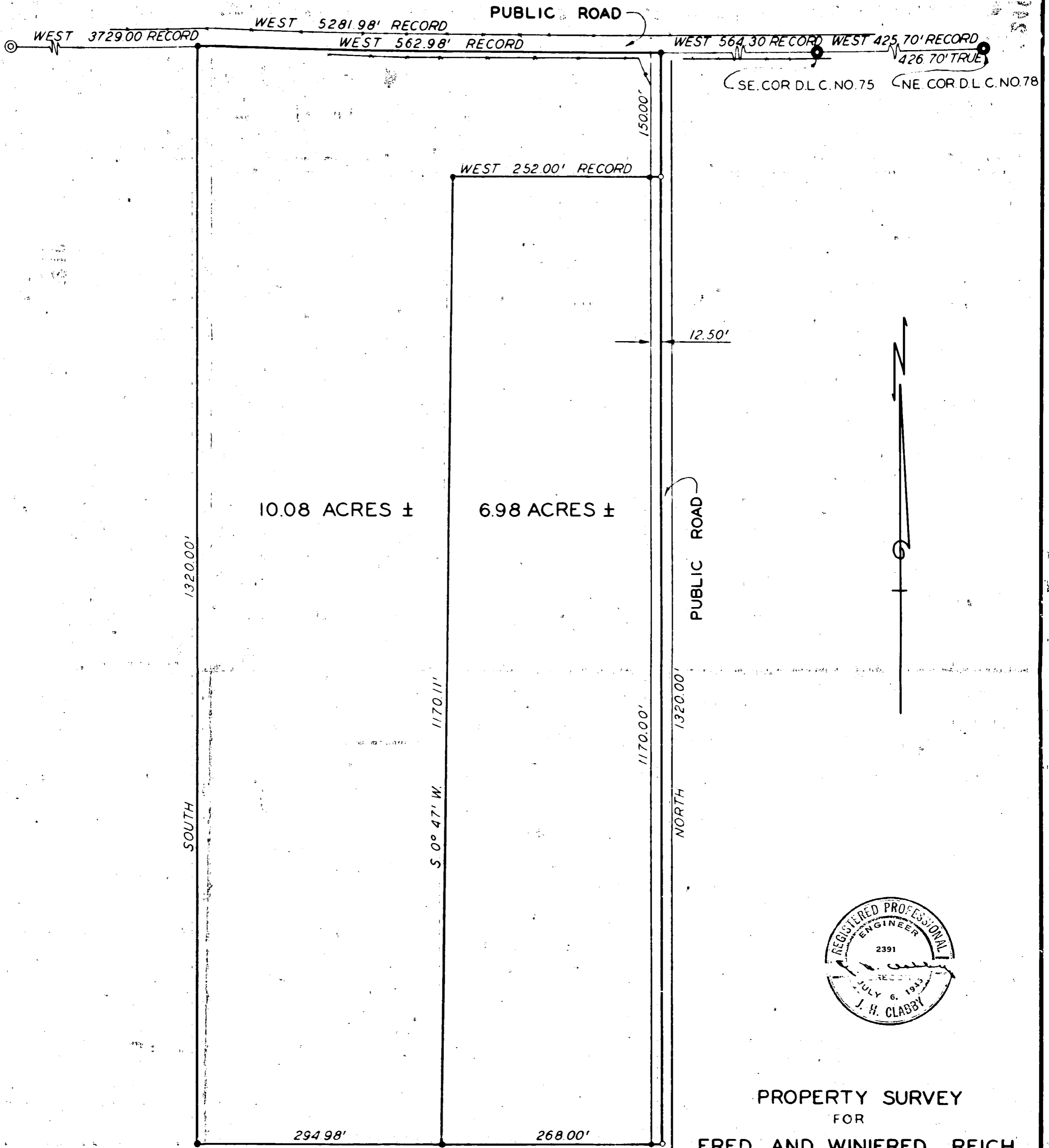

10.08 ACRES ±

6.98 ACRES ±

1320.00'

SOUTH

1170.11'

S 0° 47' W

1170.00'

NORTH

PUBLIC ROAD

1320.00'

NORTH

294.98'

268.00'

EAST 562.98' RECORD

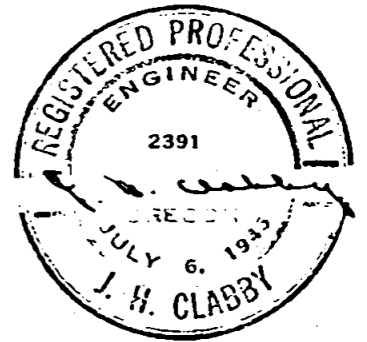

PROPERTY SURVEY FOR

FRED AND WINIFRED REICH
SITUATE IN D.L.C. NO. 78
T. 37 S., R. 2 W., W.M.

JACKSON COUNTY, OREGON

JAMES H. CLABBY, CIVIL ENGINEER

MEDFORD, OREGON - NOVEMBER 25, 1949

SCALE - 1" = 100'

NOTE: ALL BEARINGS ON PLAT BASED ON RECORDS.
RECORD NORTH = N 0° 05' 45" W BY SOLAR OBSERVATION

- INDICATES 1" IRON PIPE SET.

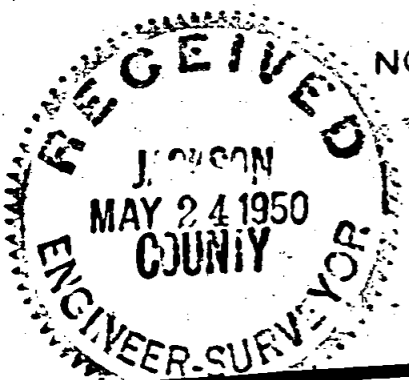

Survey Narrative to Comply with Section 87-330. 1947 Oregon State Laws.

Survey No. 246

Survey for: Fred and Winifred Reich
D. L. C. No. 78, Township 37 South, Range 2 West, Willamette Meridian,
Jackson County, Oregon.

Purpose of Survey:

To establish property lines.

Survey Procedure:

Located northeast corner of D. L. C. No. 78. Chained 426.70 feet west and found southeast corner of D. L. C. No. 75; thence ran west 564.30 feet and set a 1" iron pipe. Thence ran west 562.98 feet and set a 1" iron pipe. Ran thence south 1320.00 feet and set a 1" iron pipe; thence east 562.98 feet to the public road; thence north 1320.00 feet to the original point of beginning. Intermediate pipe set as shown on plat.

J. H. Clabby

January 1950

