

244

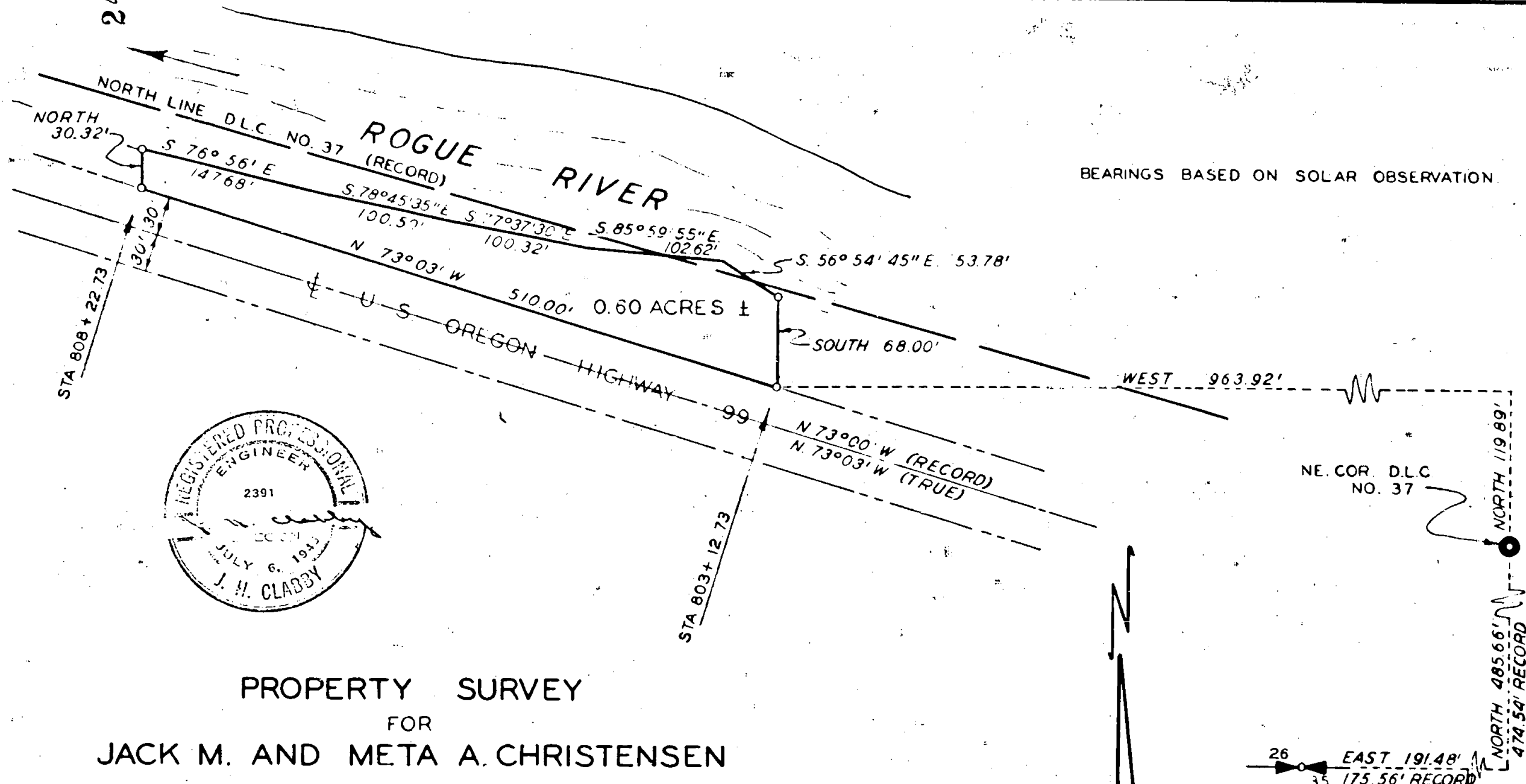

BEARINGS BASED ON SOLAR OBSERVATION

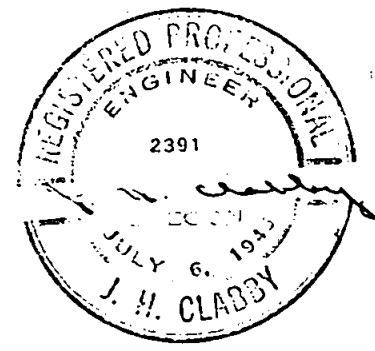

PROPERTY SURVEY  
 FOR  
**JACK M. AND META A. CHRISTENSEN**  
 SITUATE IN D.L.C. NO. 37, T. 36 S., R. 4 W., W.M.  
 JACKSON COUNTY, OREGON  
 JAMES H. CLABBY, CIVIL ENGINEER    MEDFORD, OREGON  
 DECEMBER 5, 1949                      SCALE: 1" = 100'

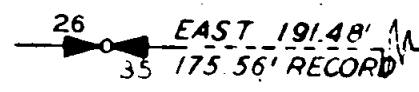

Survey No. 244

Survey Narrative to Comply with Section 87-330 Oregon State Laws.

Survey No. 244

Survey for : Jack M. and Meta A. Christensen  
D. L. C. No. 37, Township 36 South, Range 4 West, Willamette Meridian,  
Jackson County, Oregon.

Purpose of Survey:

To determine the property boundaries.

Survey Procedure:

Located quarter section corner common to Sections 26 and 35; ran  
thence east 191.48 feet; thence north 485.66 feet to northeast  
corner of D. L. C. No. 37; thence ran north 119.89 feet; thence  
ran west 963.92 feet; thence ran North 73° 03' West 510.00 feet  
along north line of Highway No. 99 and set a 1" iron pipe. Ran  
thence north 30.32 feet, thence South 76° 56' East 147.68 feet;  
thence South 78° 45' 35" East 100.50 feet; thence South 77° 37' 30"  
East 100.32 feet; thence South 85° 59' 55" East 102.62 feet; thence  
ran South 56° 54' 45" East 53.78 feet and set a 1" iron pipe; thence  
south 68.00 feet to the point of beginning.

Bearing derived by solar observations.

Clabby & Lovejoy

January 1950

