

#243

Survey No. 243

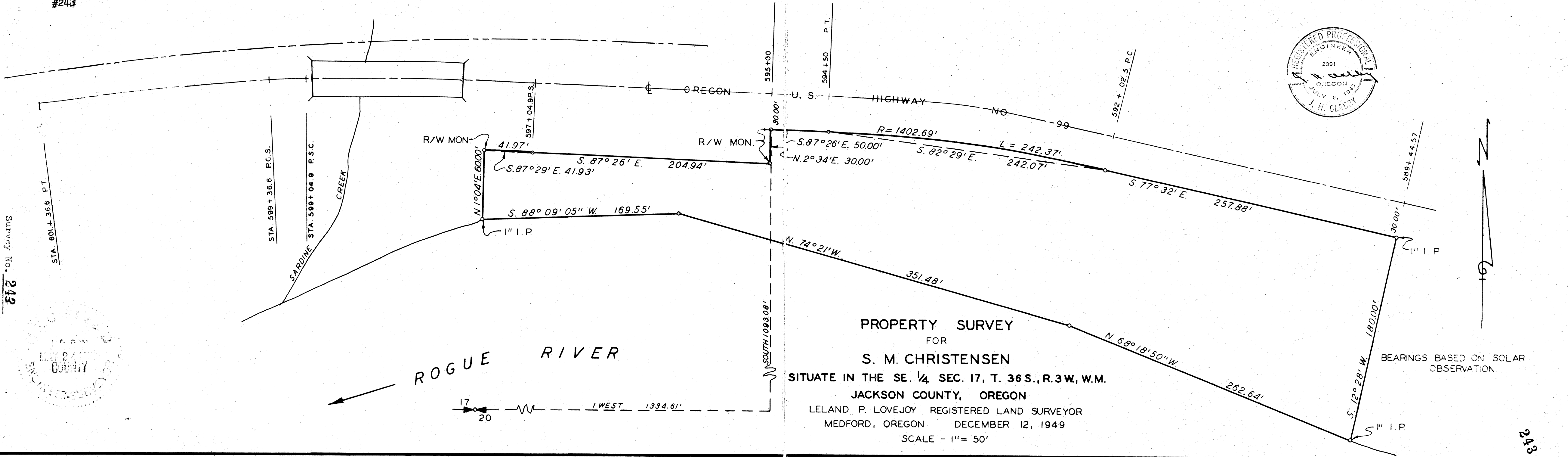
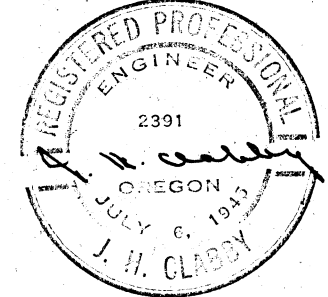
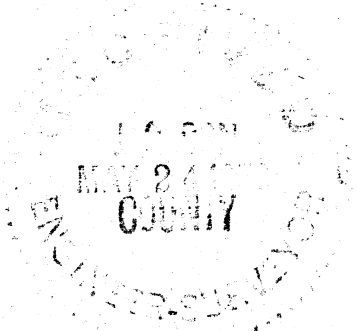

PROPERTY SURVEY  
 FOR  
 S. M. CHRISTENSEN  
 SITUATE IN THE SE. 1/4 SEC. 17, T. 36 S., R. 3 W., W.M.  
 JACKSON COUNTY, OREGON  
 LELAND P. LOVEJOY REGISTERED LAND SURVEYOR  
 MEDFORD, OREGON DECEMBER 12, 1949  
 SCALE - 1" = 50'

BEARINGS BASED ON SOLAR OBSERVATION

243

Survey for: Mr. S. M. Christensen  
Southeast 1/4 Section 17, Township 36 South, Range 3 West, Willamette  
Meridian, Jackson County, Oregon.

Purpose of Survey:

To establish boundary line of tract of land to be sold.

Survey Procedure:

Located quarter corner common to Sections 17 and 20, Township 36 South,  
Range 3 West, Willamette Meridian. Ran thence north 1093.08 feet and  
east 1334.61 feet to an iron pin and right of way post on south property  
line of U. S. Highway No. 99 the true point of beginning. Thence South  
87° 26' East 50.00 feet; thence southeasterly 242.37 feet parallel to  
highway; thence South 77° 32' East 257.28 feet to a 1" iron pipe;  
thence South 12° 28' West 180.00 feet to a 1" iron pipe; thence North  
68° 18' 50" West 262.64 feet; thence North 74° 21' West 351.48 feet;  
thence South 88° 09' 05" West 169.55 feet to a 1" iron pipe; thence  
North 1° 04' East 60.00 feet to a right of way monument; thence South  
87° 29' East 41.93 feet; thence South 87° 26' East 204.94 feet to a  
right of way monument; thence North 2° 34' East 30.00 feet to the point  
of beginning.

Bearings derived by solar observations.

Clabby & Lovejoy

January 1950

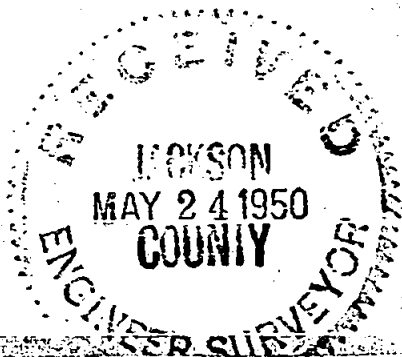

#243

Survey No. 243

LP STA 601+36.6 P.C.

STA 599+36.6 P.C.S.

STA 599+04.9 P.C.

SARDINE CREEK

R/W MON

41.97'

597+04.9 P.S.

R/W MON

S. 87° 26' E. 204.94'

S. 87° 29' E. 41.93'

S. 88° 09' 05" W. 169.55'

N 1° 04' E 6000'

1" I.P.

595+00

3000'

OREGON

SOUTH 1093.08'



ROGUE RIVER

17  
20

WEST 1334.61'