

D.L.C. 60, Twp. 38 South, Range 1, West, W.M.

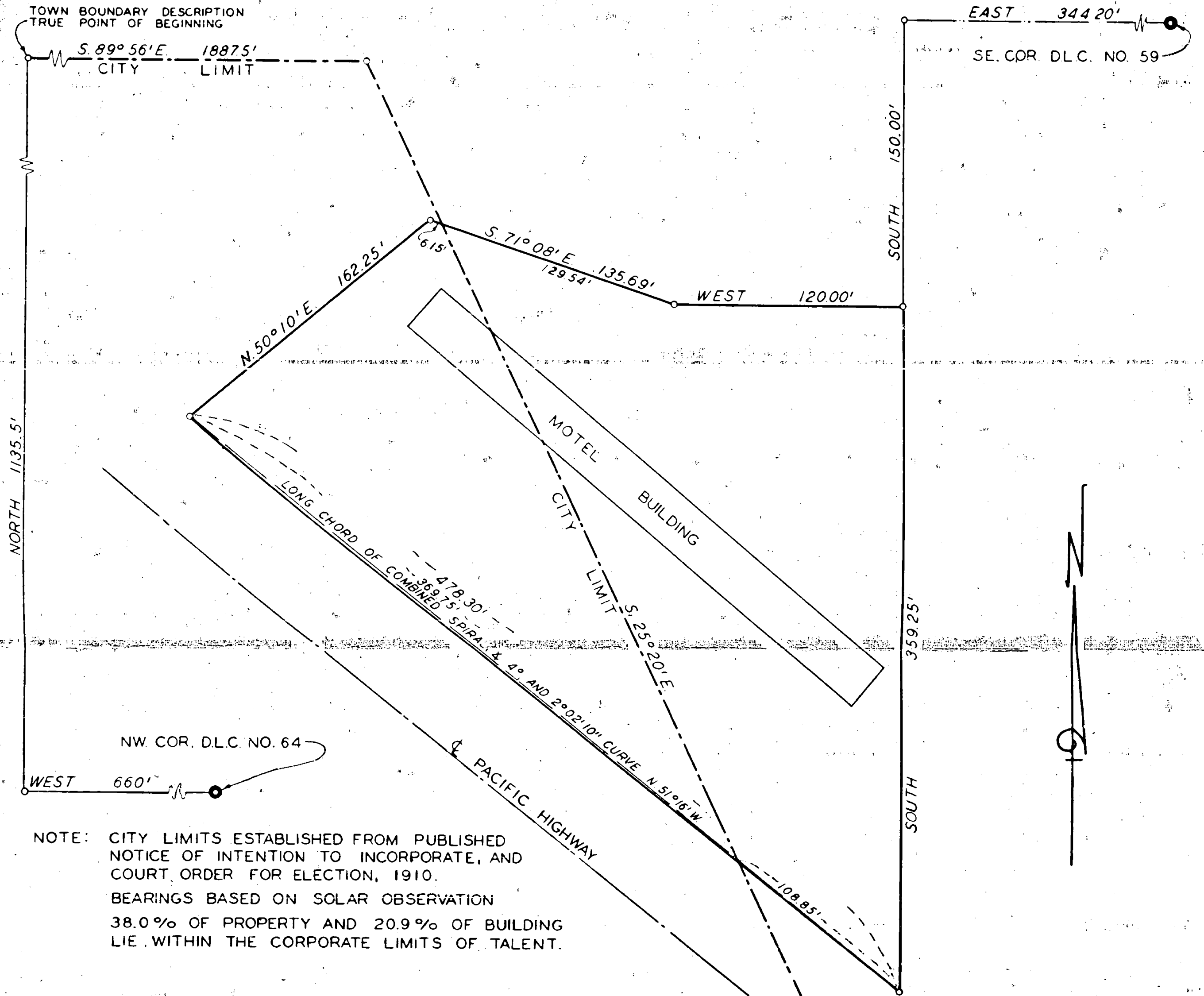

NOTE: CITY LIMITS ESTABLISHED FROM PUBLISHED
NOTICE OF INTENTION TO INCORPORATE, AND
COURT ORDER FOR ELECTION, 1910.
BEARINGS BASED ON SOLAR OBSERVATION
38.0% OF PROPERTY AND 20.9% OF BUILDING
LIE WITHIN THE CORPORATE LIMITS OF TALENT.

SURVEY FOR
DAVE H. GEIL

PROPERTY SITUATE IN D.L.C. NO. 60

JACKSON COUNTY, OREGON

LELAND P. LOVEJOY REGISTERED LAND SURVEYOR

MEDFORD, OREGON NOVEMBER 28, 1949

SCALE - 1" = 50'

Survey No. 242

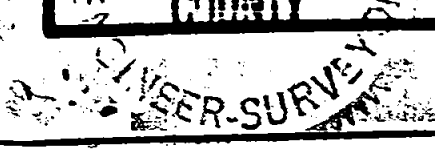
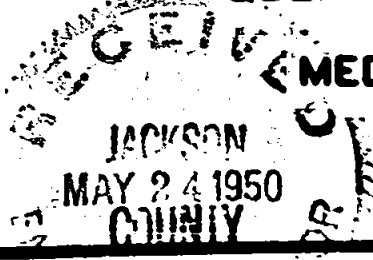
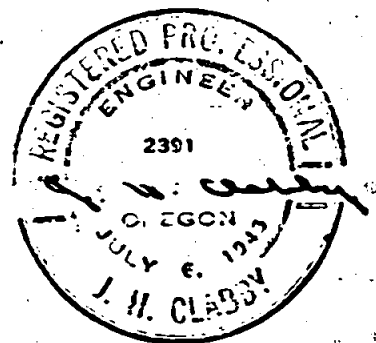

Survey Narrative to Comply with Section 87-330 Oregon State Laws.

Survey No. 242

Survey for: Dave H. Geil
D. L. C. 60, Town of Talent, Jackson County, Oregon (Paradise Motel).

Purpose of Survey:

To determine amount of property within town limits.

Survey Procedure:

Found northwest corner of D.L.C. No. 64; ran west 660.00 feet; thence north 1135.50 feet to town boundary; ran thence South 89° 56' East 1887.50 feet along town boundary; thence ran South 25° 20' East along town boundary and determined point of boundary intersection. Ran property boundary out as shown on map.

Clabby & Lovejoy

Jan. 1950

