

240

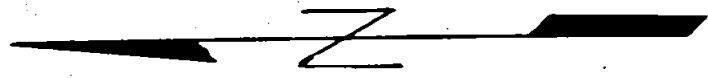

FOUND 1" IRON PIPE
3000' NORTH

880.00' EAST

© N.W. COR. O.L.C. 52

GROWN

AVENUE

1334.60' EAST

187.60' EAST

FOUND 1/2" IRON PIPE

BERKELEY WAY 50'

HIGHCROFT ADDITION

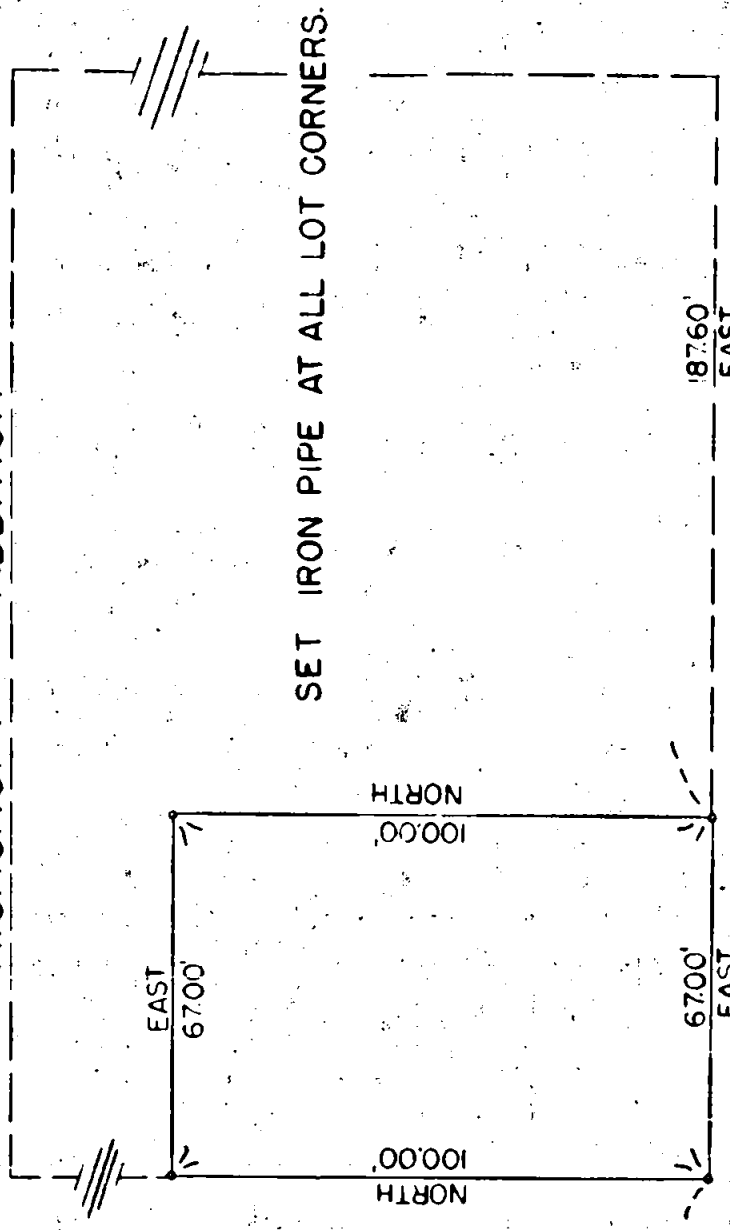

Survey No. 240

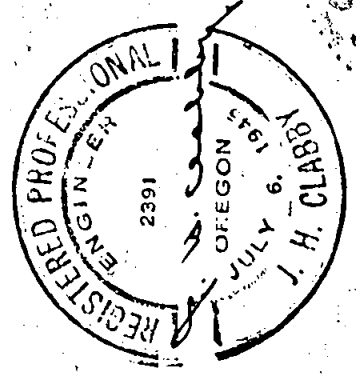

SURVEY FOR
BRUCE BAUER
 IN
 N.W. 1/4 SEC. 29, T. 37S, R. 1 W. WM.
 CITY OF MEDFORD
 JACKSON COUNTY, OREGON

J.H. CLABBY & L.P. LOVEJOY JAN. 26, 1950
 SCALE 1" = 40'

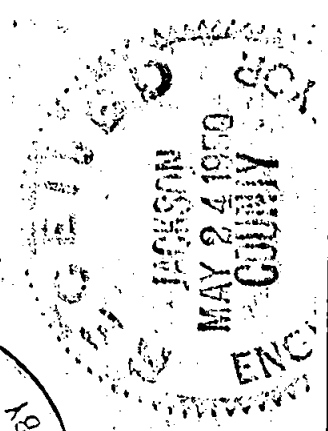

Survey No. 240

Survey Narrative to Comply with Section 87-330, 1947 Oregon State Laws.

240

Survey for: Mr. Bruce Bauer
Northwest 1/4 Section 29, Township 37 South, Range 1 West
Willamette Meridian, City of Medford, Jackson County, Oregon

Purpose of Survey:

To establish property boundary lines.

Survey Procedure:

Located 1" iron pipe (Southwest corner Highcroft Addition). Pipe being north 30.00 feet from the northwest corner of D. L. C. No. 52; thence east 880.00 feet along south line of Highcroft Addition to the southeast corner of Highcroft Addition and the true point of beginning; thence proceed east 67.00 feet; thence north 100.00 feet; thence west 67.00 feet to the east line of Highcroft Avenue; thence south along the east line of Highcroft Avenue 100.00 feet to the point of beginning. Set 1" iron pipe at all property corners.

Clabby & Lovejoy

January 1950

