

LOT SURVEY

BLOCK 7, QUEEN ANNE SUBDIVISION

CITY OF MEDFORD

SCALE 1" = 100'

JULY 28, 1949

J.H. CLABBY, CONS. ENGR.

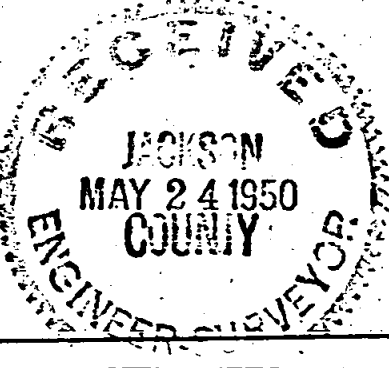
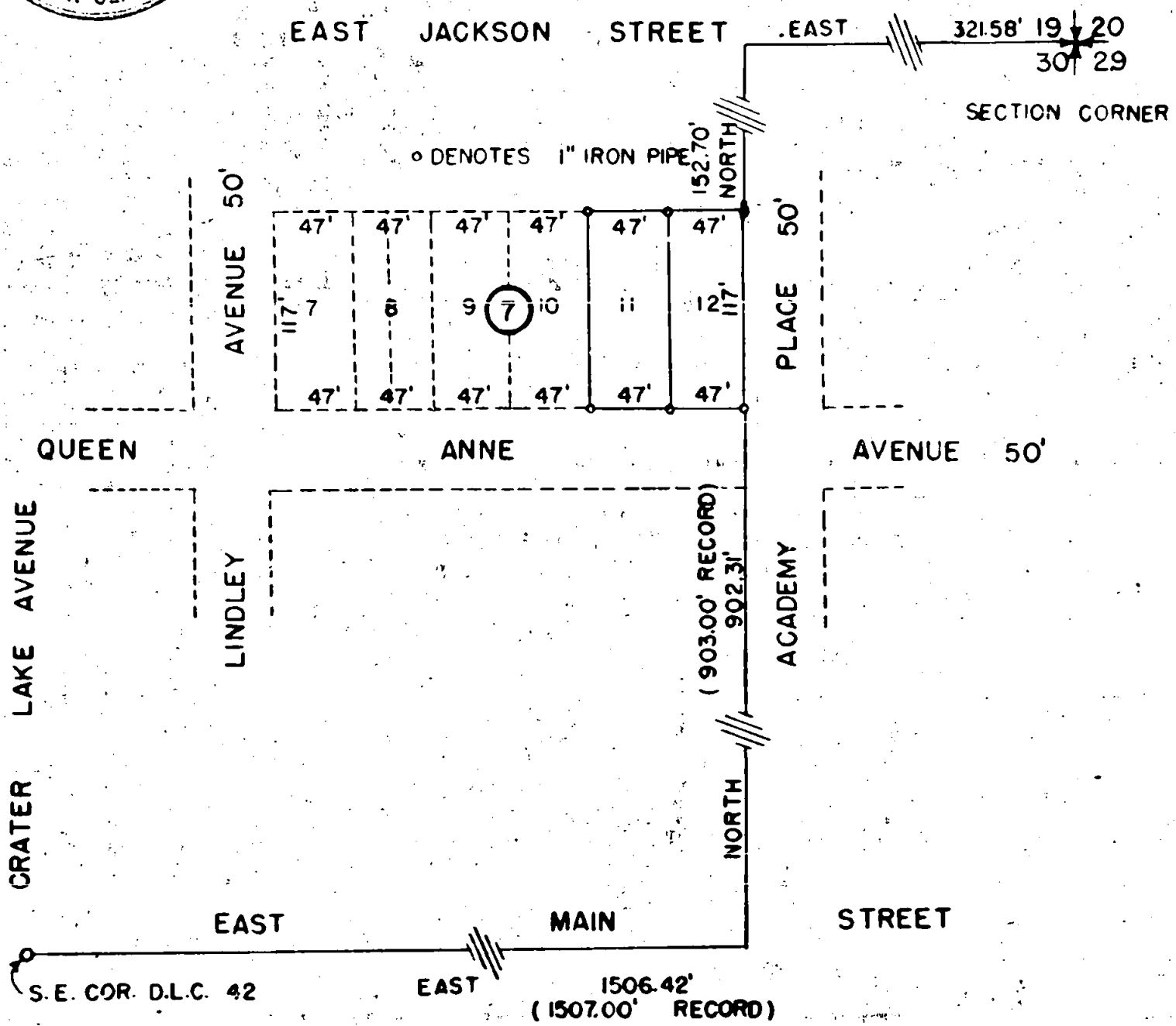
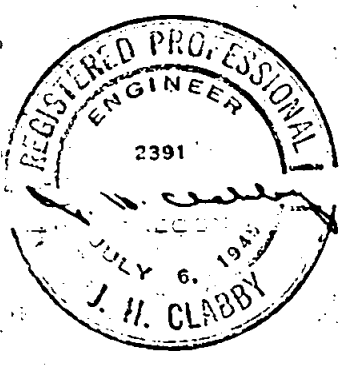

Survey No. 238

Survey Narrative to Comply with Section 87-330, 1947, Oregon State Laws.

Survey No. **238**

238

Survey for: Dr. O. A. Welch, and
Mr. Paul Skinner
Medford, Jackson County, Oregon.

Purpose of survey:

To locate Lots 11 and 12, Block 7, Queen Anne Subdivision in City of Medford, Oregon.

Survey Procedure:

Located monument for southeast corner of D. I. C. No. 42, thence ran a traverse to the section corner common to Sections 19, 20, 29 and 30, Township 37 South, Range 1 West Willamette Meridian, proportioned distances between corners and set southeast corner of Lot 12, Block 7, east 1506.42 feet (record east 1507.00 feet) and North 902.31 feet (record north 903.00 feet), thence ran west 47.00 feet and set 1" iron pipe, thence ran west 47.00 feet and set a 1" iron pipe, thence ran north 117.00 feet and set a 1" iron pipe, thence ran east 47.00 feet and set a 1" iron pipe, thence ran east 47.00 feet and set a 1" iron pipe, thence ran south 117.00 feet to the point of beginning.

July 1949

J. H. Clabby

