

SURVEY FOR  
T. J. GUETZLAFF  
LOTS 5 6 & 7 (AS SHOWN), BLOCK 7, BERRYVALE  
ADDITION TO MEDFORD  
SEC 13 · T 37 S R 2 W  
APR. 1950.

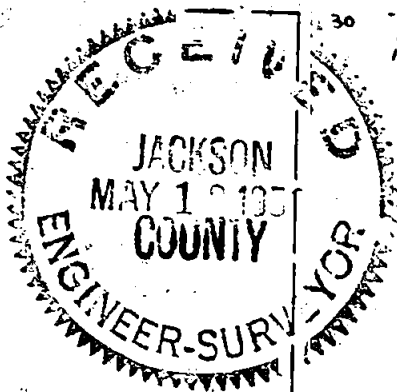

ST.

ST.

ASH

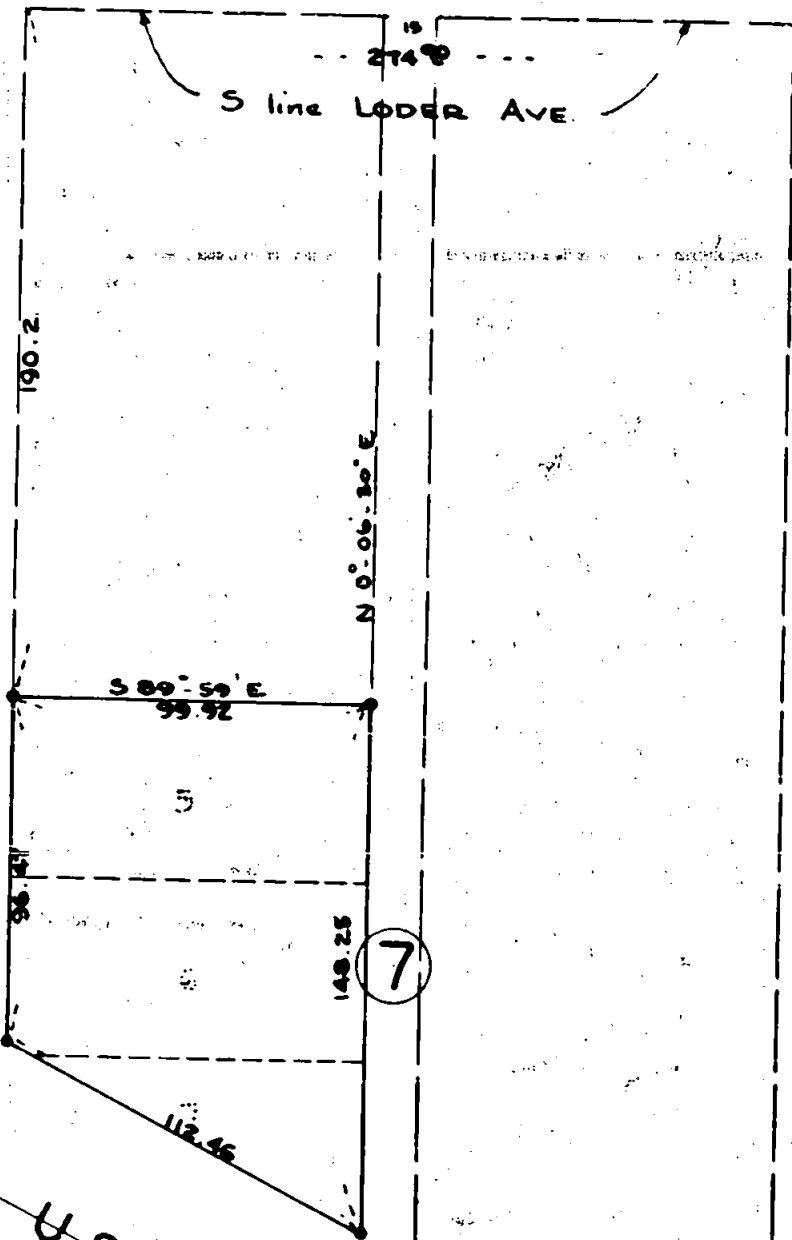

235

Survey No.



SCALE:  
1" = 60'

- IRON PIPE
- IRON PIN

SW cor. DLC 80  
(iron pin in conc)

SE cor. DLC 80  
(iron pipe)

REGISTERED  
OREGON  
LAND SURVEYOR

*C. Z. Boyden*

MARCH 10, 1944  
C. Z. BOYDEN  
7

GORE AVE.

Survey No. 235

For: T. J. Guetzlaff

Purpose: To locate and monument the tract that includes all of Lot 5, and that portion of Lots 6 and 7, Block 7, Berryvale Addition to Medford, lying North of the U.S. Pacific Highway No. 99.

Procedure:

The South line of D.L.C. #60, Township 37 South, Range 2 West, the centerline of Birch Street, and the centerline at the North end of Ash Street were located from established monuments found, as shown on the attached plat. The centerline as Ash Street was located by direct proportion determined previously.

The lot boundaries were established on a proportion found to exist in the said Block 7, and the Southwesterly boundary of said tract was located on the Northeasterly right of way line of the said Pacific Highway as constructed.

April - 1950.

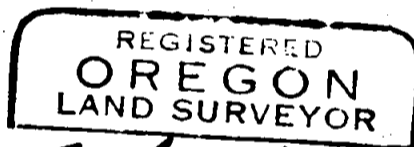
*C. Z. Boyden*