

220

233

R.I. GANFIELD

LOCATED IN D.L.C. NO. 59
T.37 S., R.2 W.

FEB. 1950

REGISTERED
OREGON
LAND SURVEYOR

C. Z. Boyden

MARCH 10, 1944
C. Z. BOYDEN
7

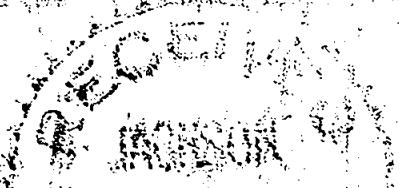
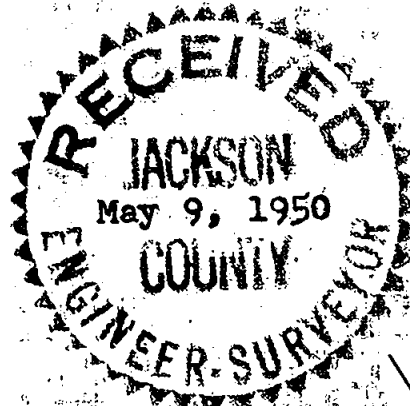

SCALE 1" = 60'
• IRON PINS SET

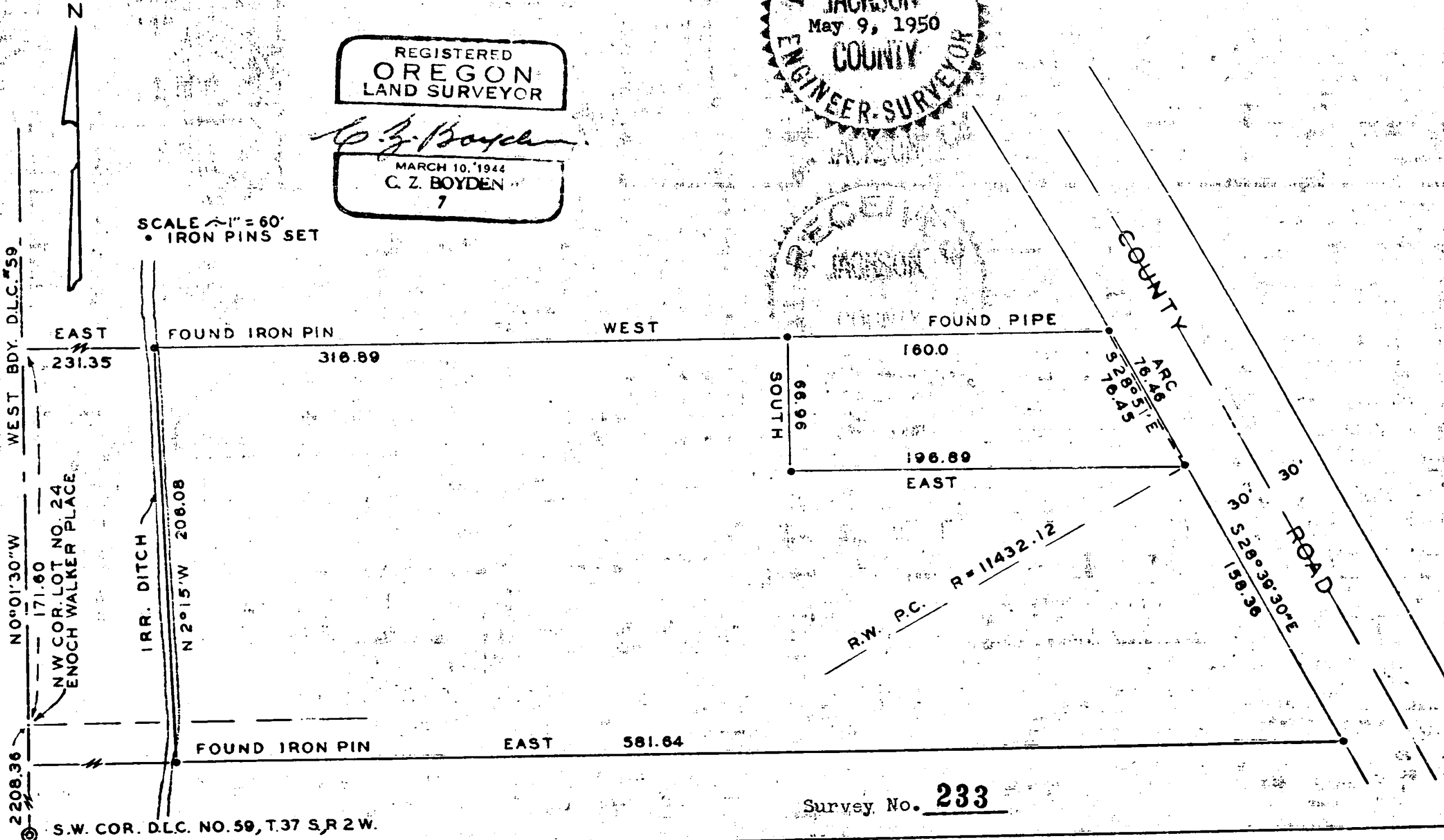

Survey No. 233

233

Survey No. 233

For: R. I. Ganfield

Purpose of Survey: To establish the boundaries of the Ganfield property and then stake a smaller tract as directed.

Procedure: This survey was made from controls established by an extensive survey of this area completed in 1947, at which time the location of the N.W. Corner of Lot No. 24, of the Sub-division of the Enoch Walker place was determined. Also the Southwest, Northwest and the Northeast corners of the Ganfield property were established being common corners with adjoining properties surveyed. The location of the County Road (Merriman Road) was also determined by said survey. From these controls the Southeast corner of the Ganfield property was established and the smaller tract located and monumented as shown on the plat to accompany this report.

February - 1950.

REGISTERED
OREGON
LAND SURVEYOR

C. Z. Boyden

MARCH 10, 1944
C. Z. BOYDEN
7

RECEIVED
MAY 9, 1950
ENGINEER-SURVEYOR