

SURVEY FOR

GENERAL PETROLEUM CORP.

SEC. 36 - T 37 S R 2 W

REGISTERED
OREGON
LAND SURVEYOR

SEPT, 1949.

C. Z. Boyden
MARCH 10, 1944
C. Z. BOYDEN

CONCRETE MONUMENT
SE COR. IRVINGTON SUBDIVISION

N. KING ST.

30°



SCALE : 1" = 50'

- IRON PIPE
- IRON PIN

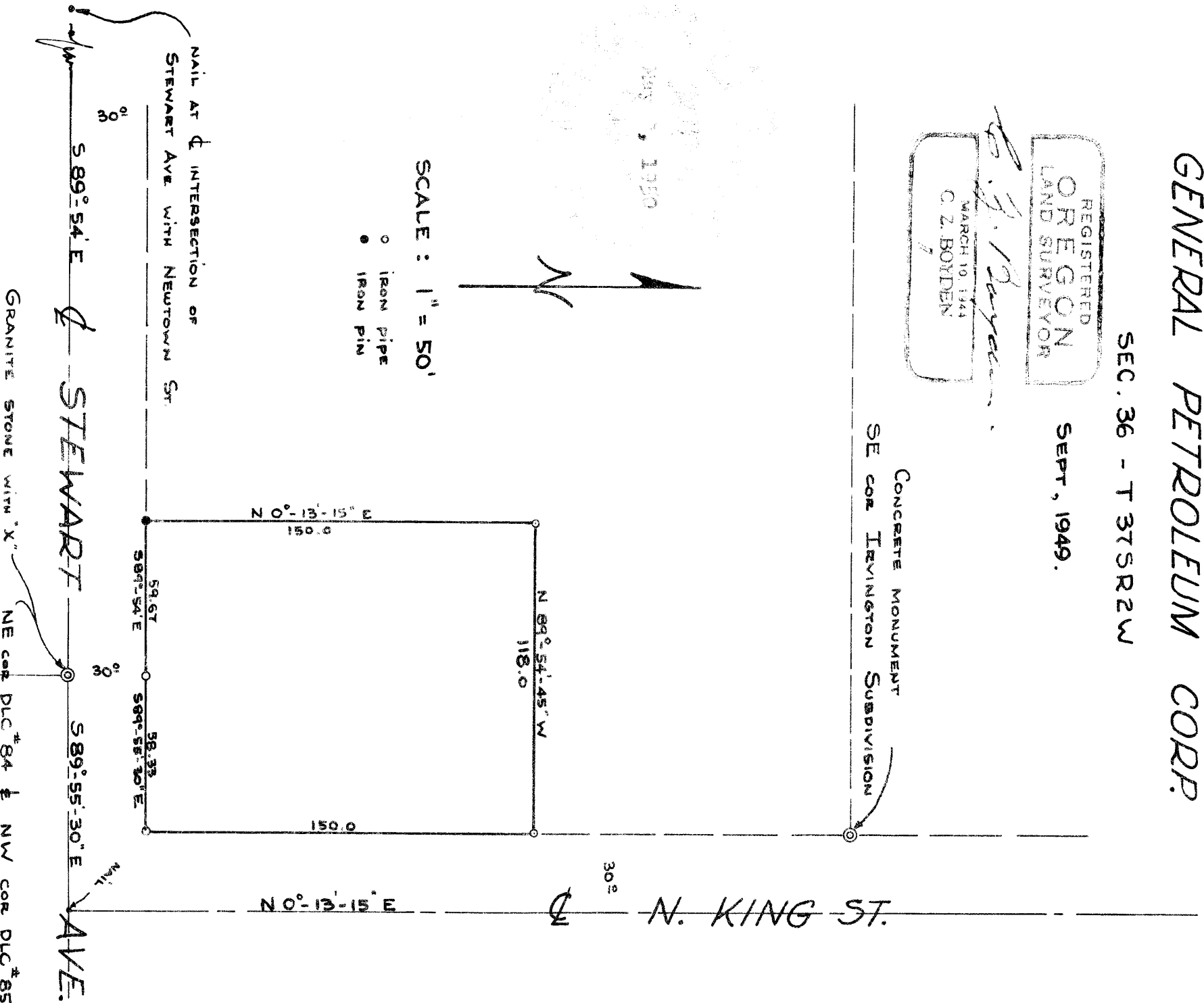

NAIL AT Φ INTERSECTION OF
STEWART AVE WITH NEWTOWN ST

GRANITE STONE WITH "X" NE COR D.L.C. #84 & NW COR D.L.C. #85

D.L.C. 84

D.L.C. 85

T 37 S R 2 W

Survey No. 232 Recorded in the County Surveyor's Office

For: General Petroleum Corporation

Purpose: To establish the boundary lines of the property described in Jackson County Deed Records, Volume 286, Page 36,

Procedure:

Began at a granite stone with "X" on top, being the Northeast corner of Donation Land Claim No. 84, and the Northwest corner of Donation Land Claim No. 85, Township 37 South, Range 2 West, as described in the official re-established corners record of Jackson County, Oregon; thence ran North $0^{\circ}-13'-15''$ East 30.0 feet to the Northerly boundary line of Stewart Avenue, the point of beginning of said tract;

Thence ran South $89^{\circ}-55'-30''$ East, along the Northerly boundary of Stewart Avenue and parallel to the Northerly line of Donation Land Claim No. 85, 58.33 feet to the intersection of the established Westerly boundary of King Street;

Thence North $0^{\circ}-13'-15''$ East along said Westerly boundary of King Street 150.0 feet;

Thence North $89^{\circ}-54'-45''$ West 118.0 feet;

Thence South $0^{\circ}-13'-15''$ West and parallel to said King Street 150.0 feet to the Northerly boundary of Stewart Avenue;

Thence South $89^{\circ}-54'$ East, along said Northerly boundary of Stewart Avenue and parallel to the Northerly line of Donation Land Claim No. 84, 59.67 feet to the point of beginning.

Set monuments marked with No. "7" at each corner as shown on the plat to accompany this report.

September - 1949

C. Z. Boyden



C. Z. Boyden
MARCH 10, 1944
C. Z. BOYDEN
7

