

SCALE: 1" = 60'
 O IRON PIPE

SURVEY FOR
 SUTHERLAND, LONG & WELBURN
 SECT. 13, T37S R2W
 FEB. 1950.

REGISTERED
 OREGON
 LAND SURVEYOR

C. Z. Boyden

MARCH 30, 1944
 C. Z. BOYDEN

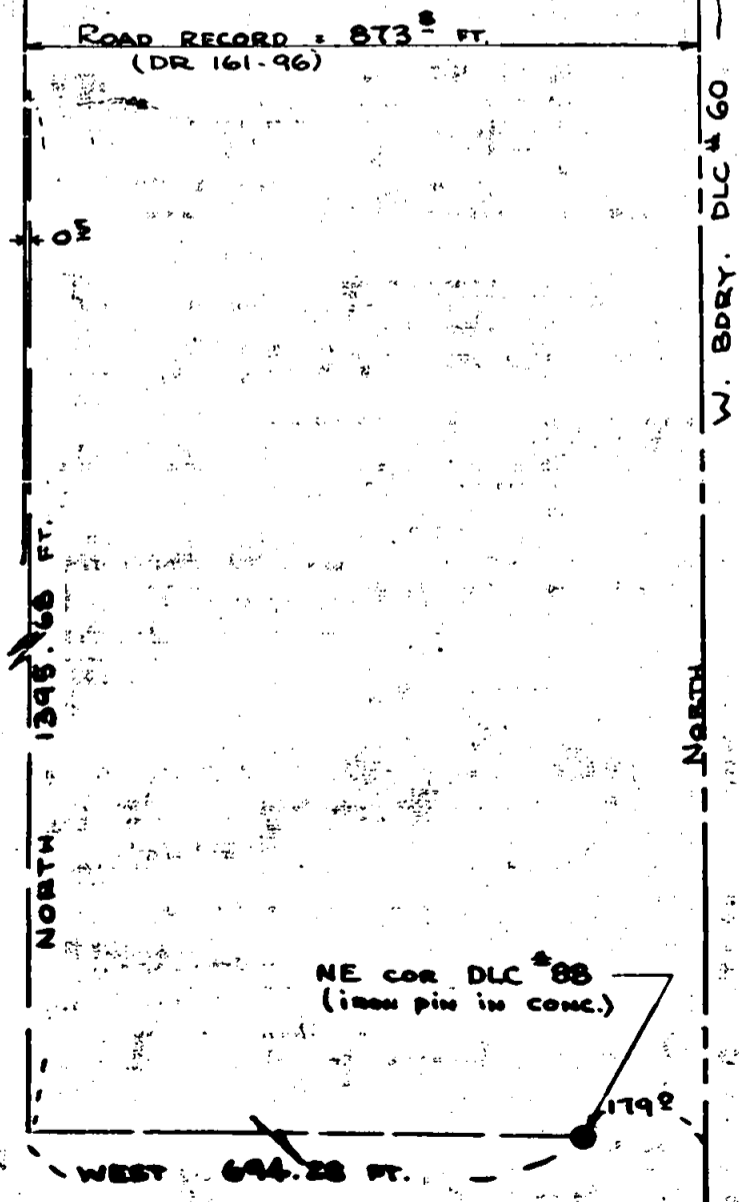
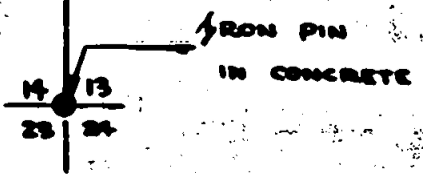
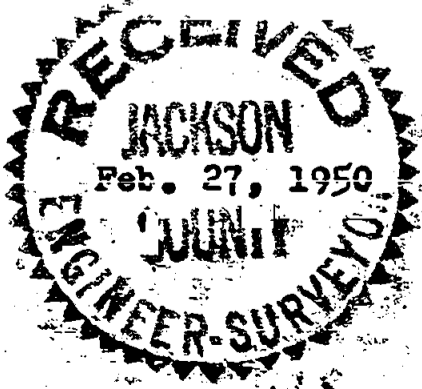

Survey No. 218

For: Sutherland, Long and Welburn

Purpose of Survey: To establish the outside boundaries of the properties of Sutherland, Long and Welburn located in Section 13, Township 37 South, Range 2 West, and stake two smaller tracts as directed.

From the officially reestablished northeast corner of D.L.C. No. 88, Township 37 South, Range 2 West, ran West 694.28 feet and North 1395.68 feet to a point; said point being 0.5 of a foot east of the east right-of-way boundary of Howard Avenue;

Then ran West 60.5 feet to the westerly right-of-way boundary of said Howard Avenue. From this point, surveyed and staked that portion of the above-mentioned tracts west of said Howard Avenue as shown on the map to accompany this report.

The lines as established by this survey leave a strip between the west boundary of these properties and the section line between Sections 13 and 14.

A strip of land $\frac{1}{2}$ foot wide included within the descriptions of the above-mentioned properties was not staked at this time, since said strip lies east of the east boundary of Howard Avenue.

February - 1950

REGISTERED
OREGON
LAND SURVEYOR

C. Z. Boyden

MARCH 10, 1944
C. Z. BOYDEN
7

