

CURVE DATA:
 *1- Δ=86°43'
 R=16781
 L=25012'
 *2- Δ=67°13'
 R=17702'
 L=20485'
 *3- Δ=18°08'
 R=1115.80'
 L=353.02'

HOWARD PROPERTY
 LINE -N34°22'35"W
 (REC. N38°35'W) -12.59ch+830.24

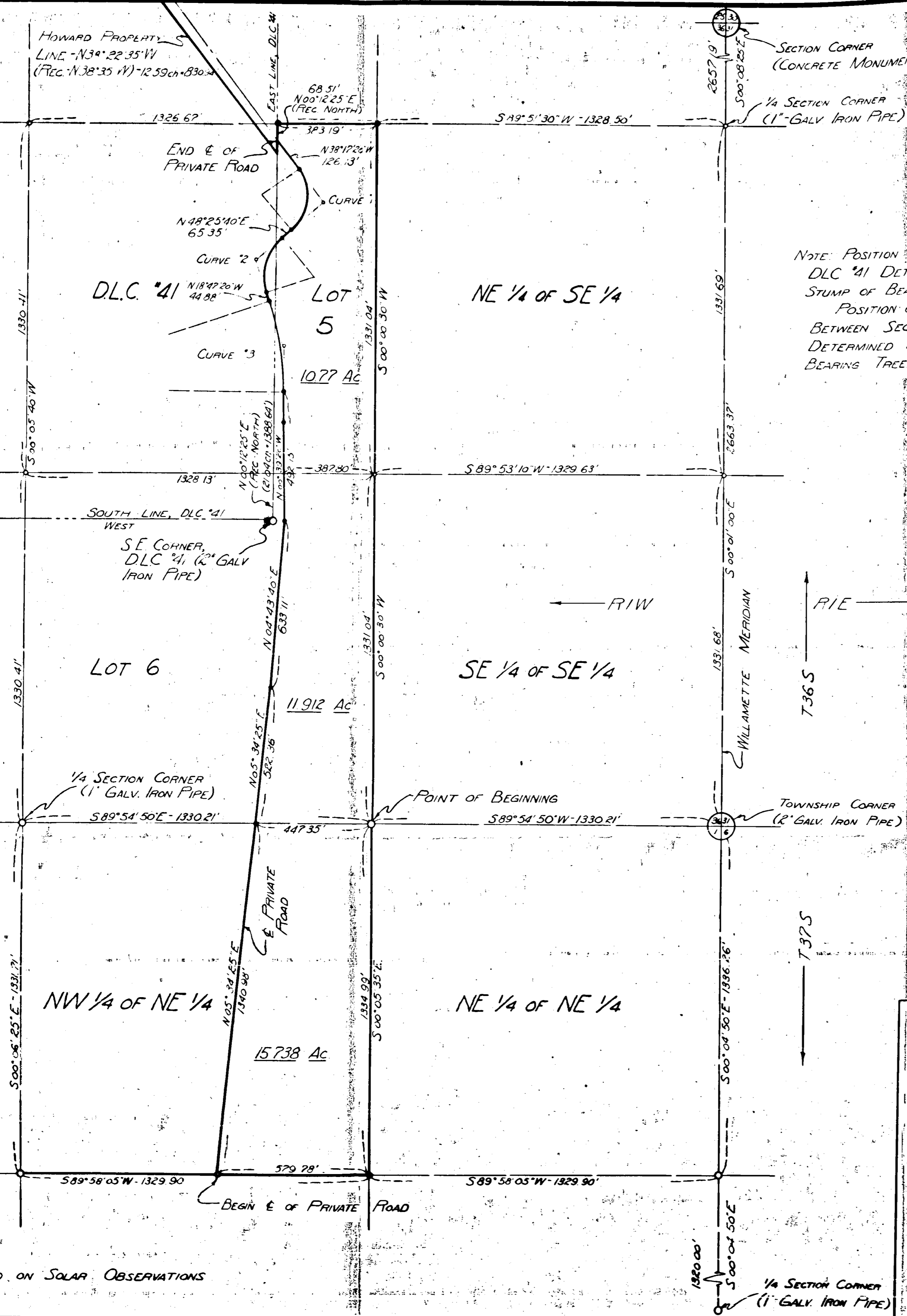

NOTE: POSITION OF NE CORNER OF
 DLC #41 DETERMINED BY REMAINING
 STUMP OF BEARING TREE.
 POSITION OF 1/4 SECTION CORNER
 BETWEEN SECTIONS 25 & 36 ALSO
 DETERMINED BY REMAINING STUMP OF
 BEARING TREE.

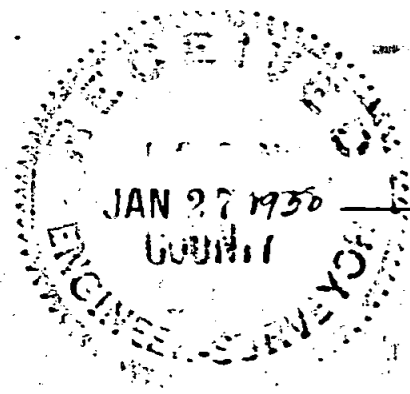

BEARINGS BASED ON SOLAR OBSERVATIONS

SURVEY NO. 215

DIVISION OF G. L. HOWARD PROPERTY
 Located in Lots 5 & 6, Section 36, T36S, RIW
 Of Willamette Meridian, & in the Northwest 1/4
 Of the Northeast 1/4 of Section 1, T37S, RIW
 Of Willamette Meridian, Jackson County, Oregon.
 SURVEYED FOR
GEORGE L. HOWARD
 SCALE: 1" = 300'
 JULY 27, 1949
 J. H. CLABBY, CONSULTING ENGINEER

Survey Narrative to Comply with Section 87-330, 1947, Oregon State Laws.

Survey for: George L Howard

Section 36, Township 36 South, Range 1 West, Willamette Meridian, and
Section 1, Township 37 South, Range 1 West, Willamette Meridian
Jackson County, Oregon

Purpose of Survey:

To locate an existing private road with reference to position of Lots 5, 6 and D. I. C. No. 41 in Section 36 and Northwest Quarter (1/4) of Northeast quarter of Section 1.

Survey Procedure:

Located the following corners on the Willamette Meridian: Corner common to Sections 25, 30, 31 and 36, Township 36 South, one Quarter (1/4) corner between Section 31 and 36, Township 36 South and Township 37 South, one Quarter (1/4) corner between Section 1 and 6, Township 37 South, other corners located as follows:

One quarter (1/4) corner between Section 36 and 1, Township 36 South and Township 37 South, Range 1 West Willamette Meridian,

One quarter (1/4) corner between Section 25 and 36, Township 36 South, Range 1 West, W. M.,

Northeast corner D. I. C. No. 41,

Southeast corner D. I. C. No. 41.

Ran traverse and tied in all corners located above, also center line of existing private road, etc. The location of Lot 5 and 6 in Section 36 determined by protraction from known bearings and measurements. The location of northwest quarter (1/4) of northeast quarter of Section 1 determined by protraction from known bearings and measurements on the north and east boundaries of said section with record bearings and measurements on south and west boundaries.

All bearings derived from solar observations.

J. H. Clabby

July 1949

