

29 28 FOUND 2" GALV. IRON PIPE  
32 33

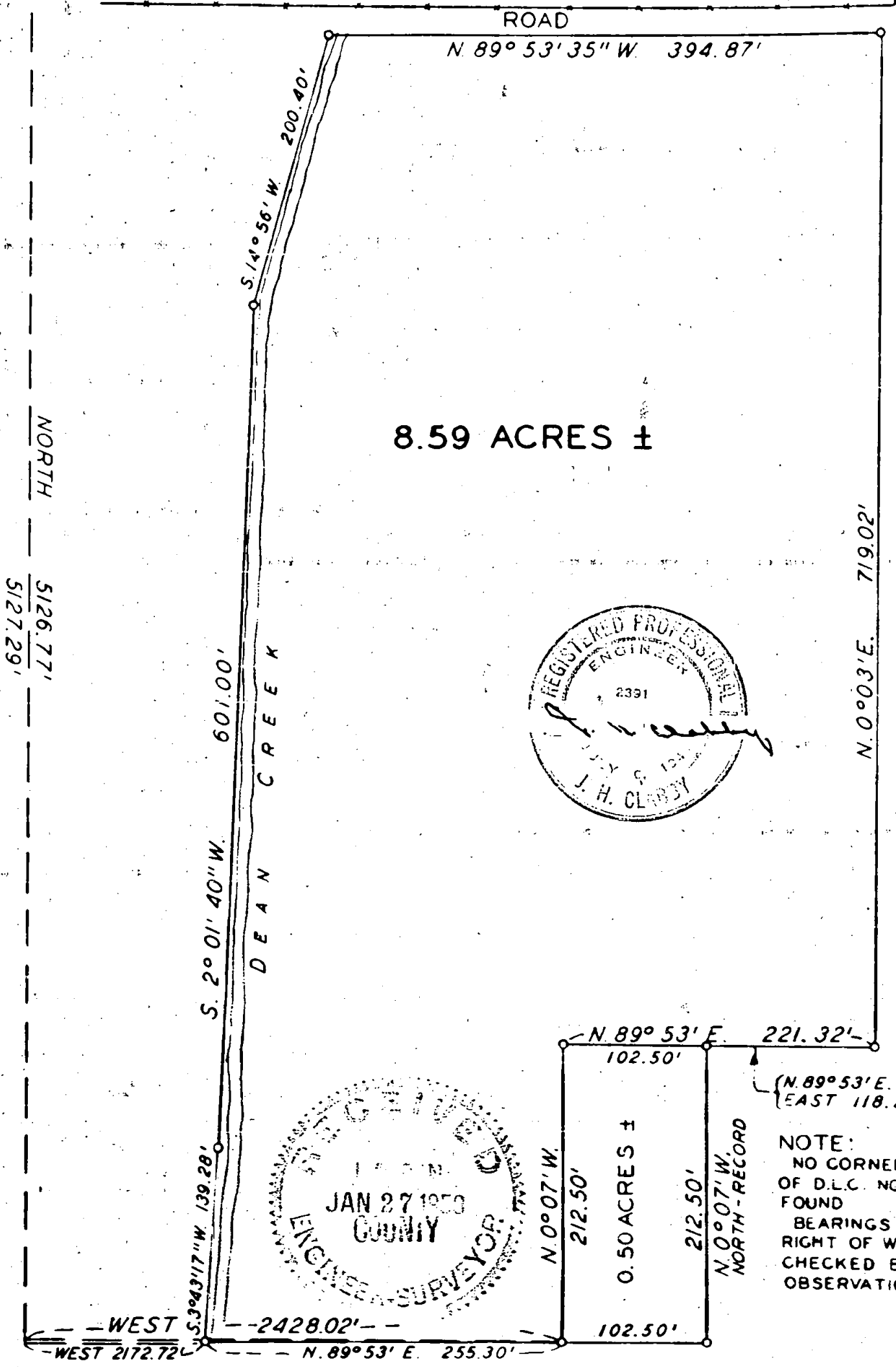

JAN 27 1950  
COUNTY ENGINEER SURVEYOR

SOUTH LINE D.L.C. NO. 61

BOUNDARY LOCATION  
CARL HOVER PROPERTY

SITUATE IN D.L.C. No. 61, SEC. 33, T.36 S., R. 2 W., W.M.

JAMES H. CLABBY, CIVIL ENGINEER MEDFORD, OREGON OCT. 6, 1949

SCALE: 1" = 100'

Survey No. 214

Survey Narrative to Comply with Section 87-330, 1947 Oregon State Laws. **214**

Survey for: Carl Hover

D. L. C. 61, Section 33, Township 36 South, Range 2 West, Willamette Meridian, Jackson County, Oregon.

Purpose of Survey:

To describe property to be sold and place pipe on corners.

Survey Procedure:

Made a search for corner monuments of D.L.C. 61, located section corner common to Sections 28, 29, 32 and 33, Township 36 South, Range 2 West, Willamette Meridian. Ran traverse from said corner around Hover property. Bearings from Southern Pacific right of way checked by solar observations.

J. H. Clabby

October 1949

