

MRS. E. G. RIDGEWAY

PART OF BLOCK NO. 1 OF THE AMENDED
PLAT OF BLOCKS 1 & 4 CROWELL'S ADD.
TO THE CITY OF MEDFORD

JAN. 17 1950

REGISTERED
OREGON
LAND SURVEYOR

C. Z. Boyden

MARCH 10, 1944
C. Z. BOYDEN
7

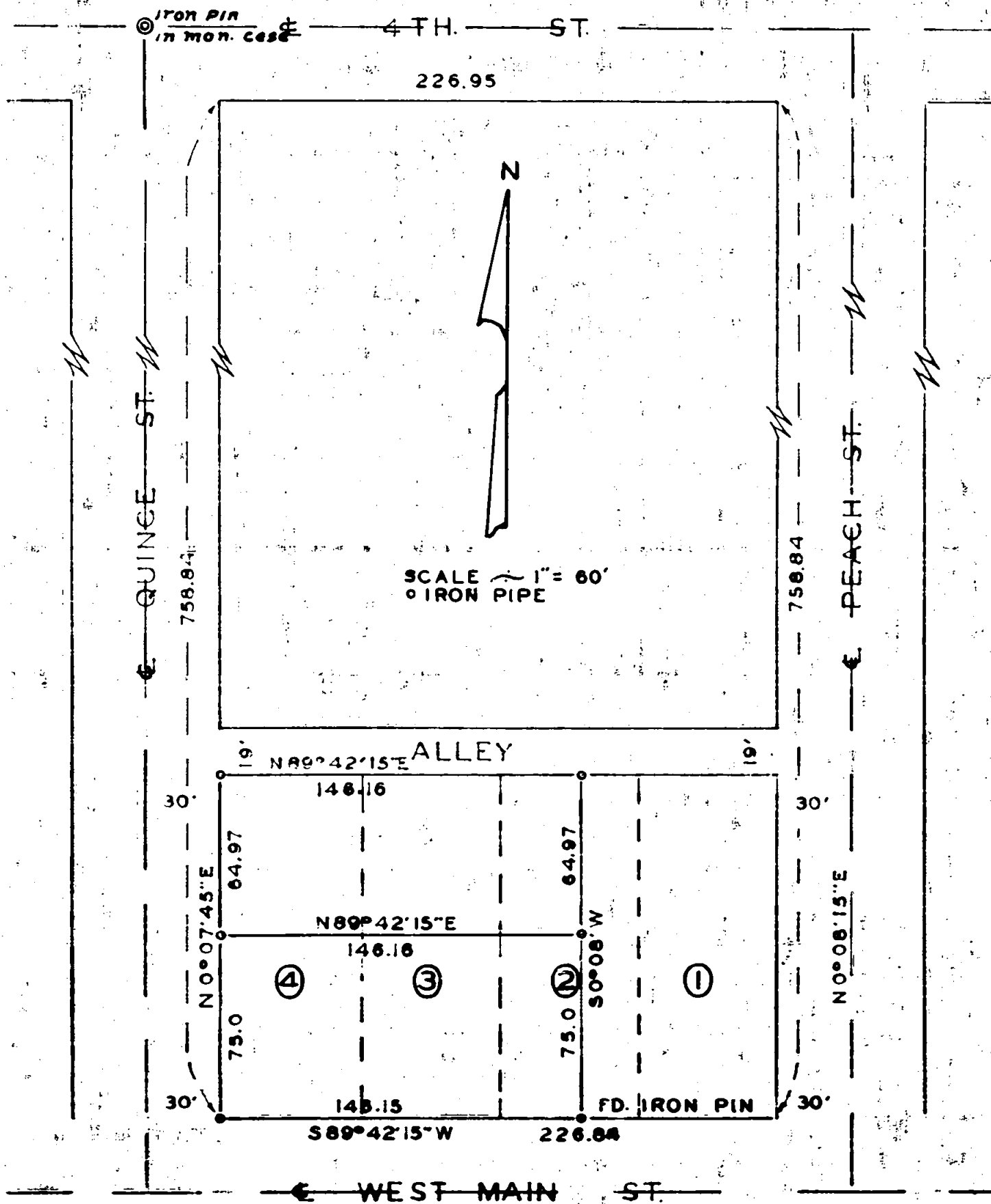
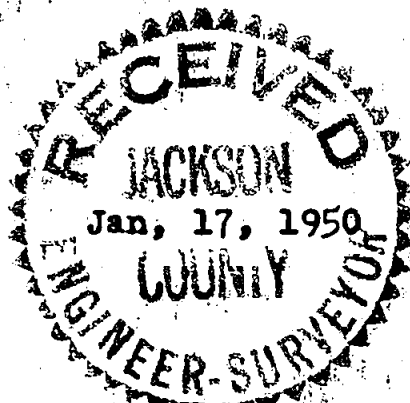

Survey No. 212

For Mrs. E. G. Ridgeway

Purpose: To establish the outside boundary of the said Ridgeway property located in Block No. 1 of the amended plat of Blocks 1 and 4 of Crowells' Addition and then survey a portion of said tract to be transferred.

Procedure:

Established the centerlines of West Main Street and West 4th Street from the existing and recognized monuments for each. Being, for West 4th Street; the monuments at Columbus Avenue and the angle point in West 4th Street and West Main Street from monument at Columbus Avenue and established center at Oakdale Avenue. Then established the intersections of North Peach Street and Quince Street with West Main Street and 4th Street according to instructions by City Engineer. The intersection then established for Quince and 4th Street falls on existing iron pin in monument case. Then determined the outside boundaries of the property in Blocks 1 and 2 of said amended plat of Crowells' Addition and proceeded to establish the Ridgeway property boundaries on a proportionate basis. Found an iron pin at the Southeast corner of said property which agrees with the location by this survey.

Monuments were set as shown on the plat to accompany this report.

January - 1950

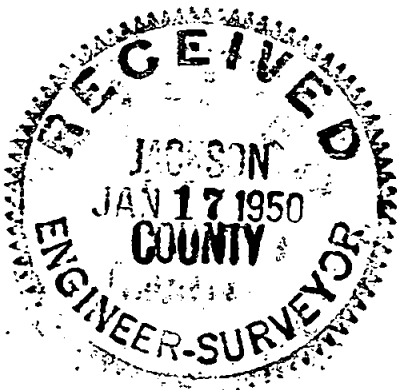

C. Z. Boyden
 MARCH 10, 1954
 C. Z. BOYDEN
 7