

D. E. MC CLURG
IN SEC. NO. 15, T. 38. S., R. 1 W., W. M.
OCT. 1949

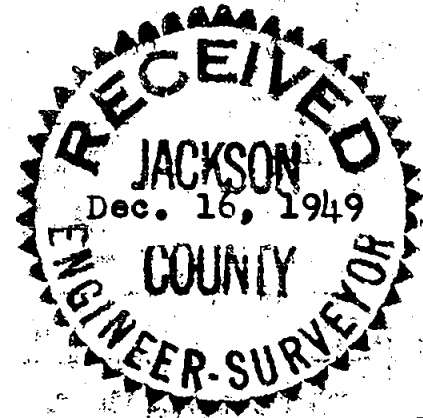
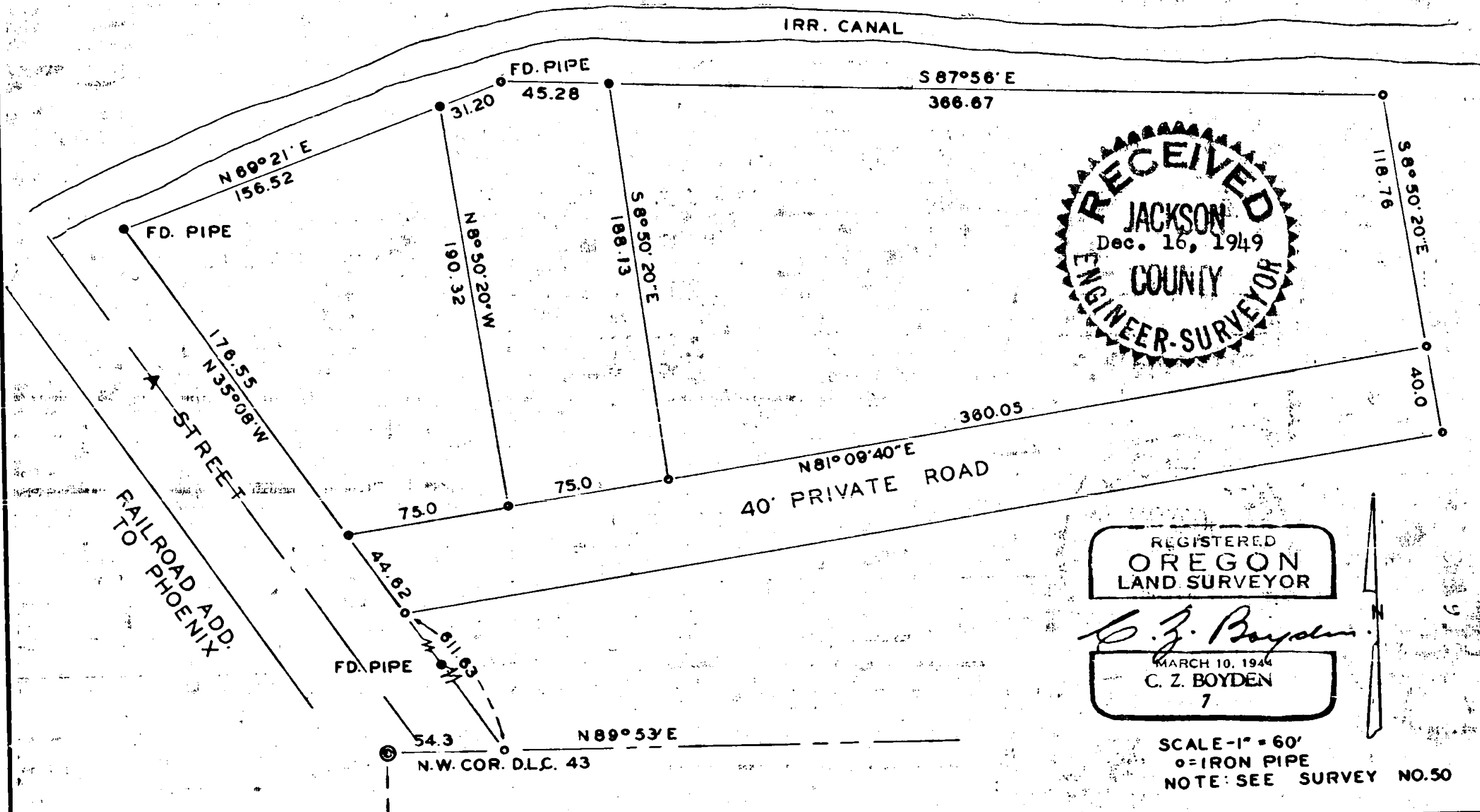

REGISTERED
OREGON
LAND SURVEYOR

C. Z. Boyden

MARCH 10, 1944
C. Z. BOYDEN
7

SCALE - 1" = 60'
o = IRON PIPE
NOTE: SEE SURVEY NO. 50

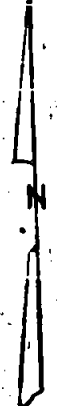

Survey No. 210

For: D. E. McClurg

Purpose: To divide the Northwesterly portion of the L. O. Colver tract in Section 15, Township 38 South, Range 1 West, Survey No. 50, Jackson County Survey Records, into four tracts as directed.

Procedure:

Having found the monuments along the northeasterly boundary of "A" Street and along the southerly right-of-way line of the Medford Irrigation Canal in good condition and position, laid out the tracts and monuments same as shown on the plat to accompany this report.

All iron pipe monuments were stamped with a No. "7".



C. Z. Boyden

