

STINSON & DITSWORTH
N.W 1/4, SEC. 20, T.33 S., R.2 E.
OCT. 1949

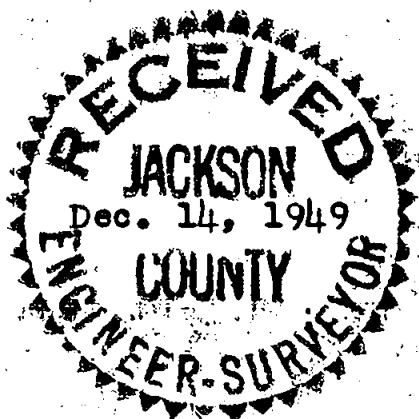

18 17
19 20

W 1/16 COR. 17 & 20



SCALE 1" = 200'
○ IRON PIPE
● IRON PIN

REGISTERED
OREGON
LAND SURVEYOR

C. Z. Boyden

MARCH 10, 1944
C. Z. BOYDEN
7

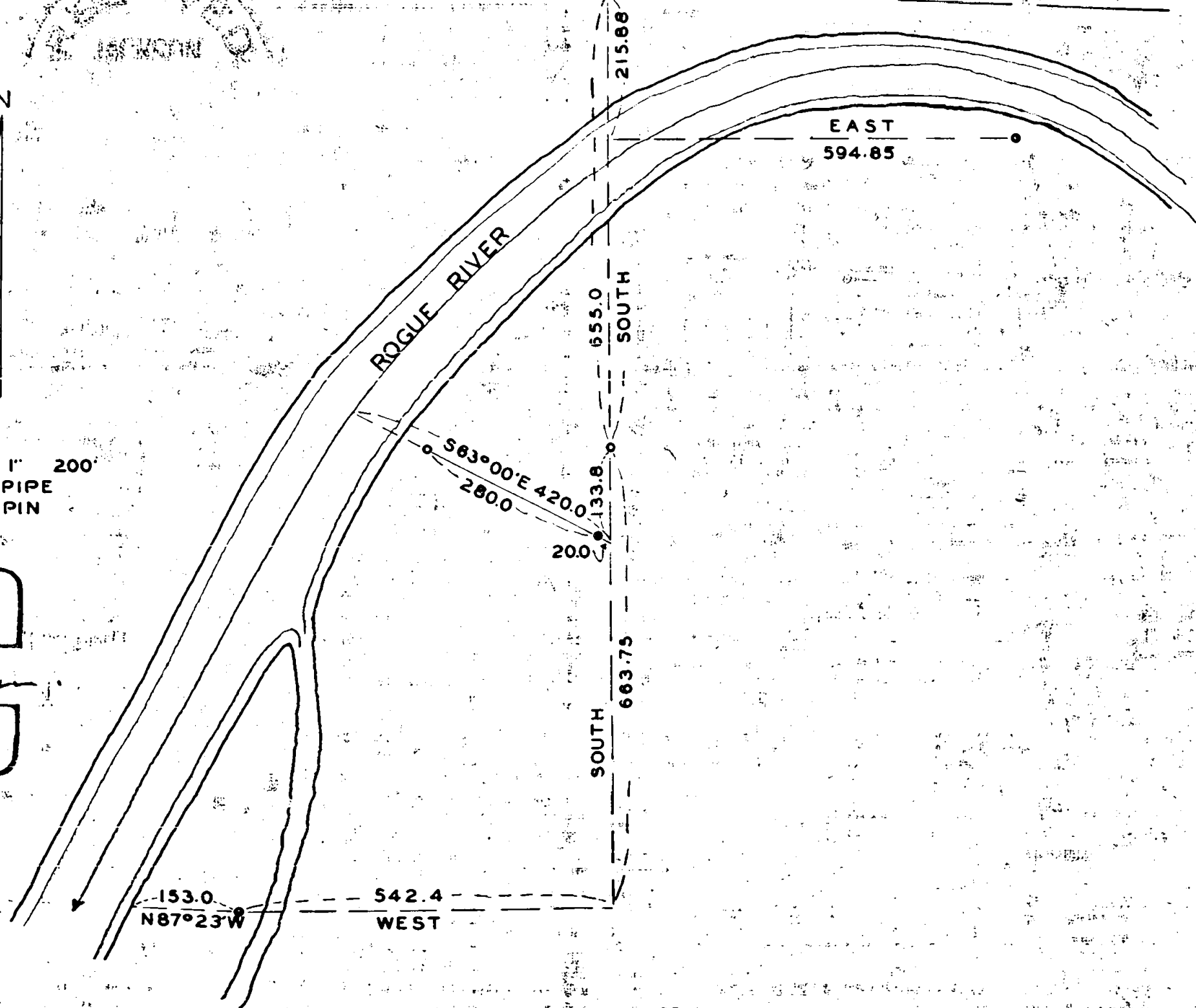

Survey No. 209

For: Stinson and Ditsworth

Purpose: To set control points for future development of river lots in the $NW\frac{1}{4}$ of Section 20, Township 33 South, Range 2 East.

Procedure:

Began at an iron pin monument at the west 1/16 corner between Sections 17 and 20, as recorded in Jackson County Records of Established Intermediate Corners;

Thence by triangulation crossed Rogue River;

Then established control points as shown on the map to accompany this report.

Meridian established by astronomical observation.

October - 1949

REGISTERED
OREGON
LAND SURVEYOR

C. Z. Boyden

MARCH 10, 1944
C. Z. BOYDEN
7

