

J.B. JOHNSON  
LOCATED IN THE S.E. 1/4, SEC. 3  
T.36 S., R.1W., W.M.  
OCT. 1949

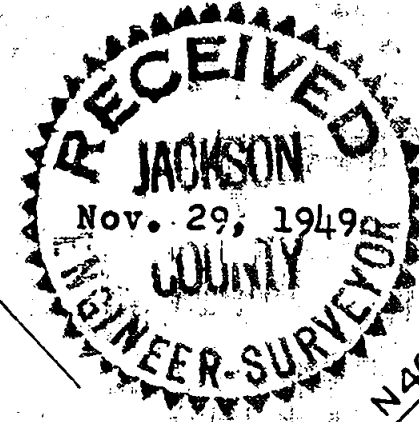

REGISTERED  
OREGON  
LAND SURVEYOR  
*C. Z. Boyden*  
MARCH 10, 1944  
C. Z. BOYDEN  
7

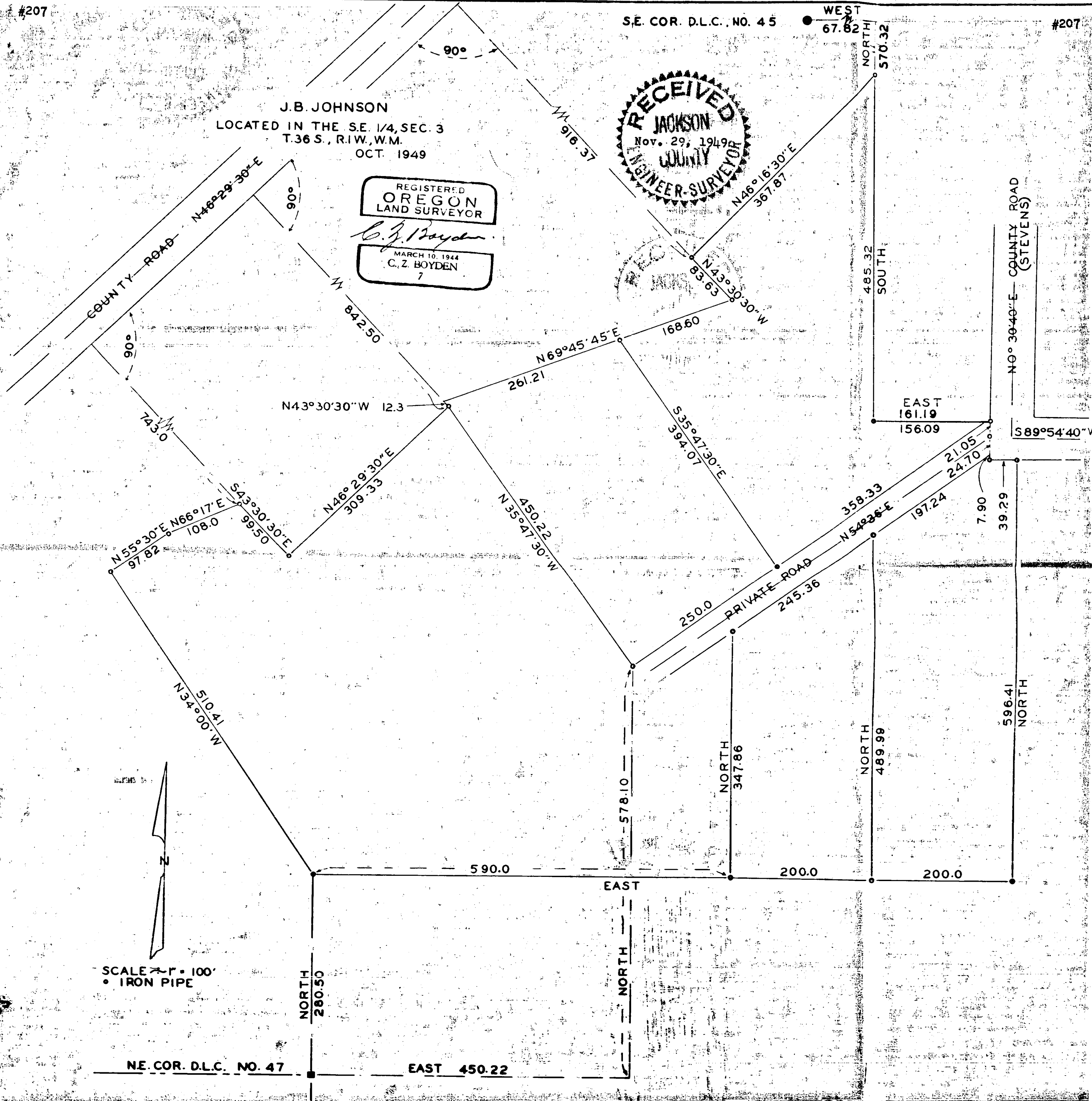

SCALE 1" = 100'  
• IRON PIPE

NE. COR. D.L.C. NO. 47

EAST 450.22

Survey No. 207

For: J. B. Johnson

Purpose: To locate the outside boundary of the J. B. Johnson property located in the Southeast One Quarter of Section 3, Township 36 South, Range 1 West, Willamette Meridian and then divide the same into smaller tracts as directed.

Since the J. B. Johnson property is the remaining portion of a larger tract from which many parts have been deeded and excepted, it was first necessary to establish the boundaries of said tract as would affect the Johnson property.

In order to accomplish the above requirements, it was necessary to establish the location of the county road along the southerly side of Little Butte Creek by recovering the monuments controlling the location of said road, then determine the southerly boundary of D.L.C. No. 45 and the intersection of same with the southerly boundary of the above-mentioned road. From these controls, the properties along the southerly side of said road were located.

Then, beginning at the Northeast corner of D.L.C. No. 47, Township 36 South, Range 1 West, the outside boundary of Johnson's property was established and monumented respecting the boundaries of the above-mentioned excepted properties and County road rights-of-ways.

A detail of the survey is shown on the plat to accompany this report.

Meridian control for this survey was obtained from astronomical observation.

October - 1949

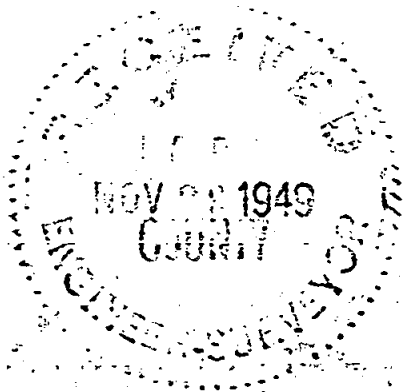

*C. Z. Boyden*

