

PLAT SHOWING A SURVEY OF
 LOT 4, BLOCK 71, OF THE ORIGINAL TOWN OF
 MEDFORD OREGON,
 DONE FOR
MR. RALPH L. COOK.

W. 9TH. ST. SCALE 1" = 50.0' OCT. 17, 1949
 J. A. HOFFBUHR.
 REGIS. LAND. SURVEYOR.

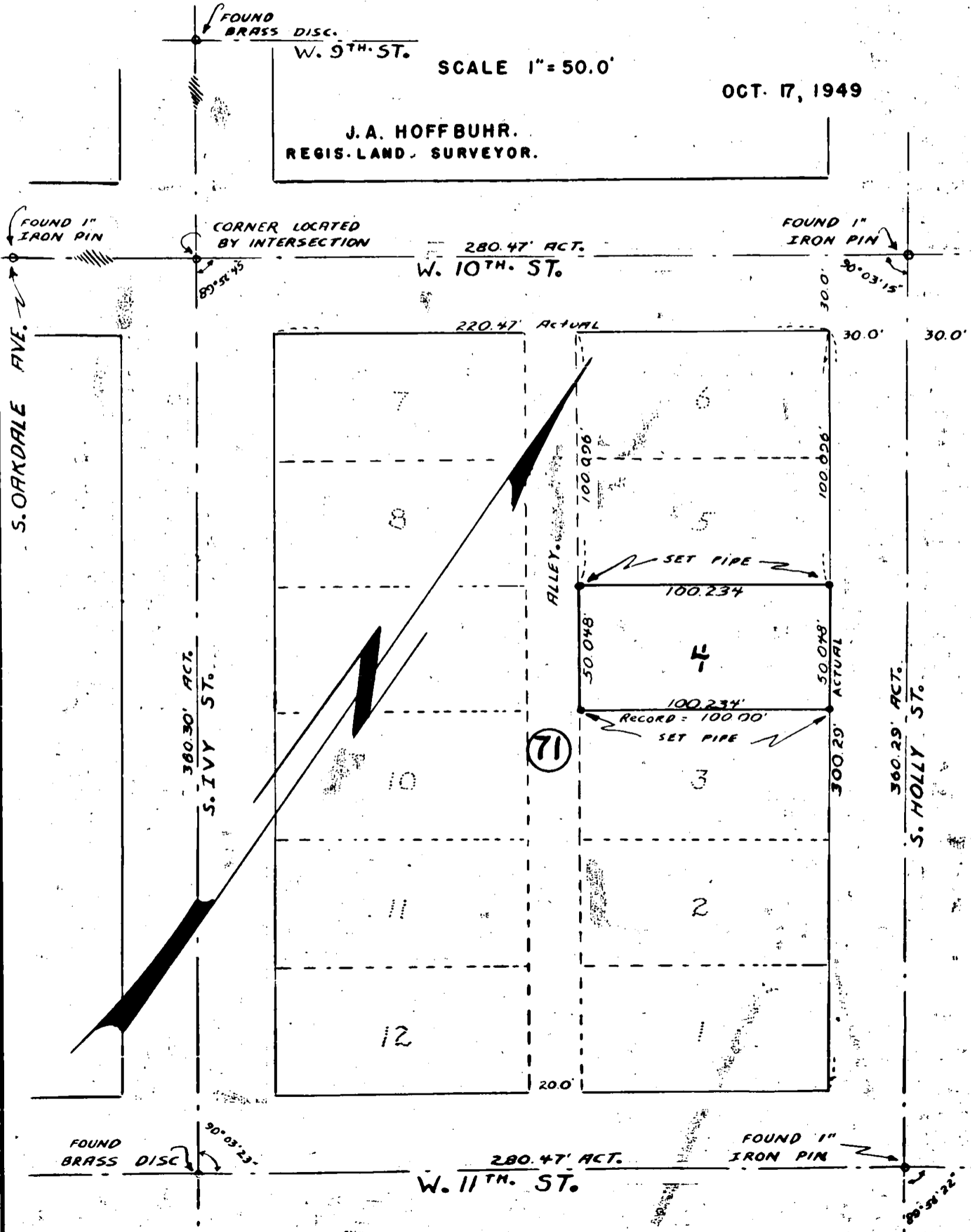

Survey No. 205

Survey Narrative to Comply with Section 87-330
1947 Oregon State Laws.

205

Survey for; Mr Ralph L. Cook, for First Christian Church,
320 South Holly Street, Medford Oregon.

Purpose of Survey;

To stake Lot 4, Block 71 of the Original Town of
Medford Oregon.

Survey Procedure;

Located intersection Monument, a 1" iron pin at the center-
line of South Holly Street and West 10th St. Also intersection
Monument, a 1" iron pin at the center-line of South Holly st. and
West 11th St. Found brass disc in concrete at intersection of the
centerlines of West 10th and and South Ivy st. Unable to locate
monument at 10th st. and South Ivy. Said point located by inter-
section between the center-lines of 10th between Oakdale and Holly
streets, and the centerline of Ivy between 9th and 11th streets.

Distances are as follows; on W. 10th street between Ivy and
Holly a distance of 280.47 feet over a record of 280.00 feet. On
South Holly between 10th and 11th St. actual distance is 360.29 feet
over a record of 360.00 feet. On 11th street the distance is
280.47 feet over a record of 280.00 feet. On South Ivy St. the
distance is 360.30 feet over a record of 360.00 feet.

I staked said lot 4 proportionately dividing the above found
overages equally thru-out the entire block. 1"x 18" iron pipes
set at each of the four corners of lot 4. Said pipe fit existing
boundaries as found in the field.

J. A. Hoffbuhr,
Registered Land Surveyor.

Oct. 20. 1949

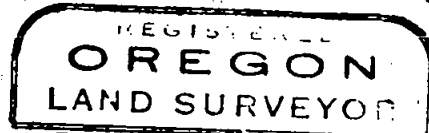

J. A. Hoffbuhr

