

SURVEY OF A TRACT OF LAND FOR

MR. L.J. AMER

D.L.C. 39, T 36S, R 3 W, W.M.

SCALE 1" = 200' SEPT. 9, 1949

J. H. CLABBY CONS. ENGR.

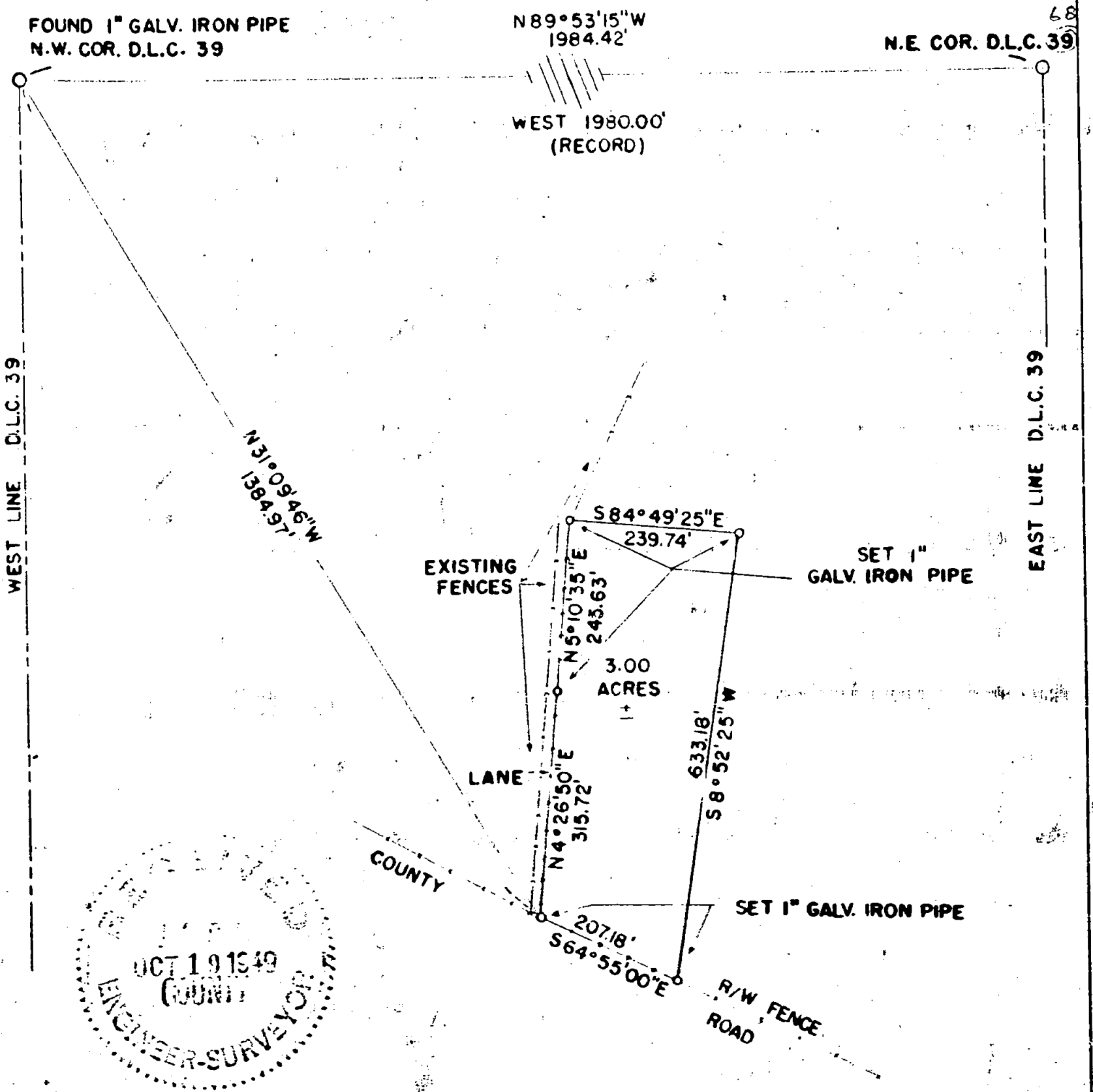

Survey No. 200

Survey Narrative to Comply with Section 87-330, 1947 Oregon State Laws.

200

Survey for: Mr. L. J. Amer

D.L.C. 39, Township 36 South, Range 3 West, Willamette Meridian,  
Jackson County, Oregon

Purpose of Survey:

To describe a parcel of land to be sold and to place monuments on same.

Survey procedure:

Located northwest corner of D. L. C. 39, Township 36 South, Range 3 West  
Willamette Meridian and found a bearing tree for the northeast corner of D. L.  
C. 39. Ran South  $31^{\circ} 09' 46''$  East 1384.97 feet and set a 1" galvanized iron  
pipe for the point of beginning. Ran traverse around tract.

All bearings from solar observations.

September 1949

J. H. Clabby

