

# SURVEY FOR J. WELCH SHADY GROVE, ORE. TOWNSHIP 34 SOUTH, RANGE 1 WEST

J H CLABBY CONS. ENG.

SEPT. 21, 1949

SCALE 20' = 1"

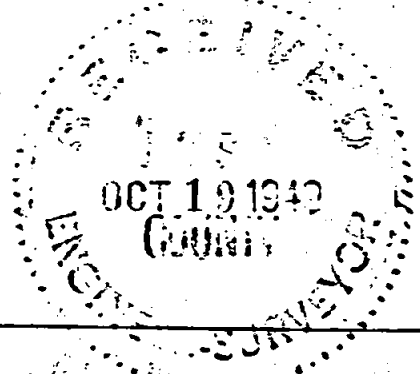
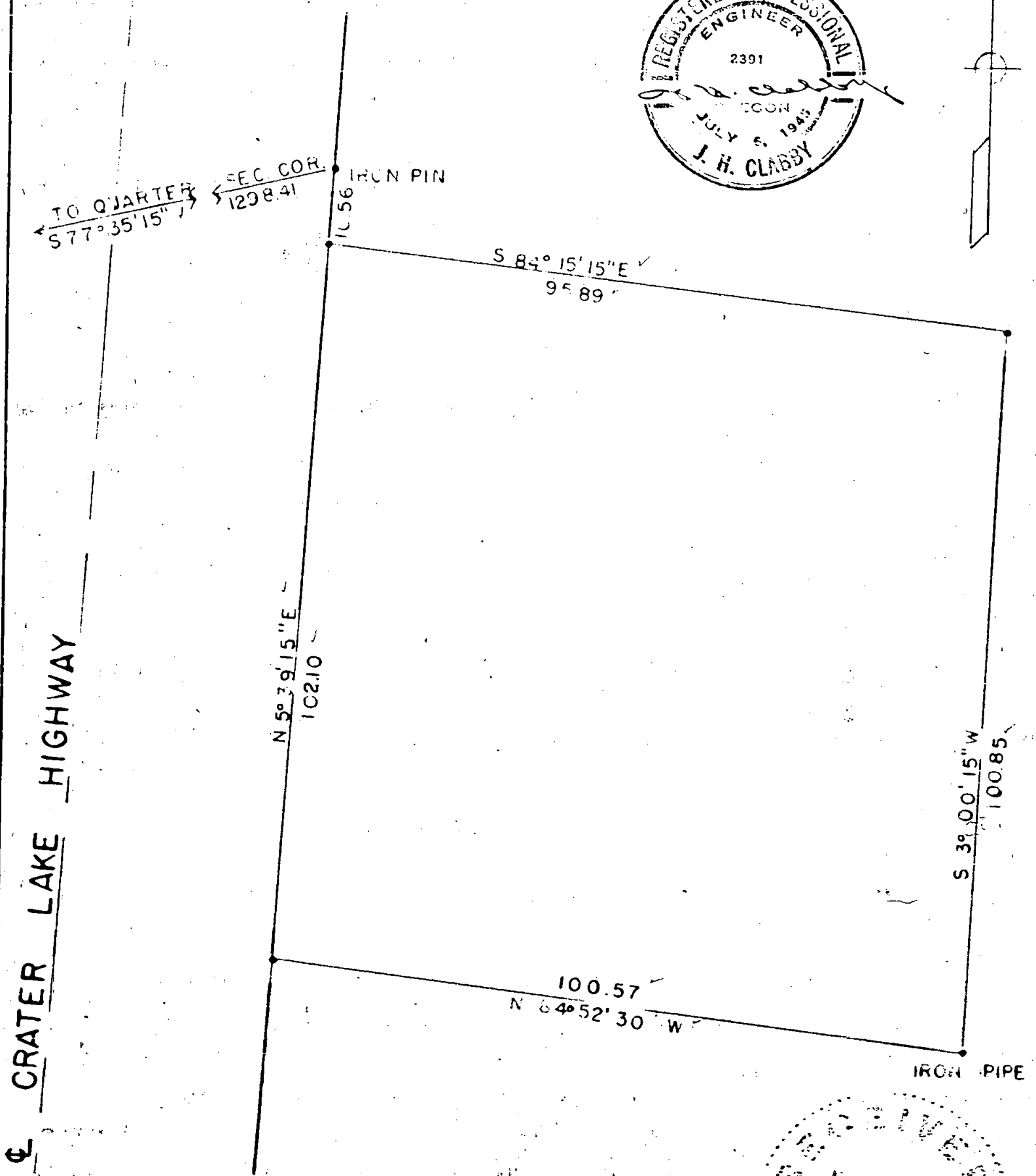

Survey Narrative to Comply with Section 87-330, 1947 Oregon State Laws.

Survey for: J. Welch  
Section 15, Township 34 South, Range 1 West, Willamette Meridian,  
Jackson County, Oregon

Purpose of Survey:

To locate the property occupied by the cafe owned by J. Welch.

Survey procedure:

Located quarter section corner common to Sections 15 and 16, Township 34 South, Range 1 West, Willamette Meridian, Jackson County, Oregon. Ran traverse around property.

J. H. Clabby

September 1949

