

# SURVEY OF HIGGINS TRACT

LOT 10, STEWART ACRES  
SEC. 17, T 37 S R 1 W, W.M.

JACKSON COUNTY, OREGON

Sept. 26, 1949 Scale 1" = 100'

J.H. Clabby Cons. Engr.

Set 3/4" Iron Pipe At All  
Lot Corners.

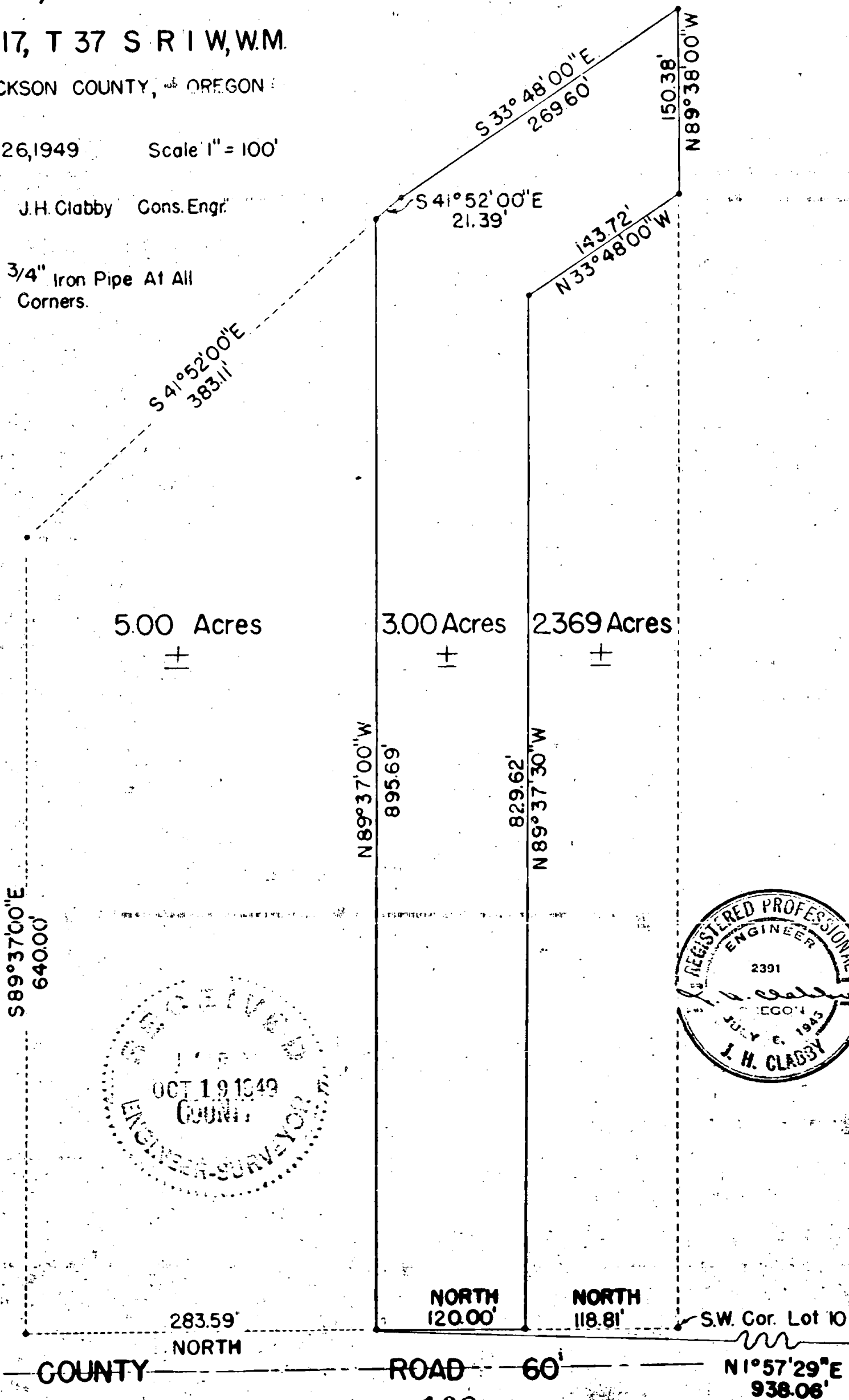

Survey No. 198

198

Survey Narrative to Comply with Section 87-330, 1947 Oregon State Laws.

Survey for: R. L. Higgins  
Lot 10, Stewart Acres  
Section 17, Township 37 South, Range 1 West, Willamette Meridian,  
Jackson County, Oregon

Purpose of Survey:

To write a description and place pipe on Higgins property.

Survey Procedure:

Located quarter section corner common to sections 17 and 20, Township 37 South,  
Range 1 West, Willamette Meridian. Ran North  $1^{\circ} 57' 29''$  East 938.06 feet to  
the point of beginning. Ran a traverse around property.

All bearing by solar observation.

J. H. Clabby

September 1949

