

SHOWING A SURVEY MADE FOR
Mrs. ARLENE CLARK

Of Lots 10 & 11, Block 2, West Medford Add'n.
To The City of Medford,

Said Lots Located in Section 25, T37S, R2WWM
And Described in Volume 277-565 of the Records
OF JACKSON COUNTY, OREGON.

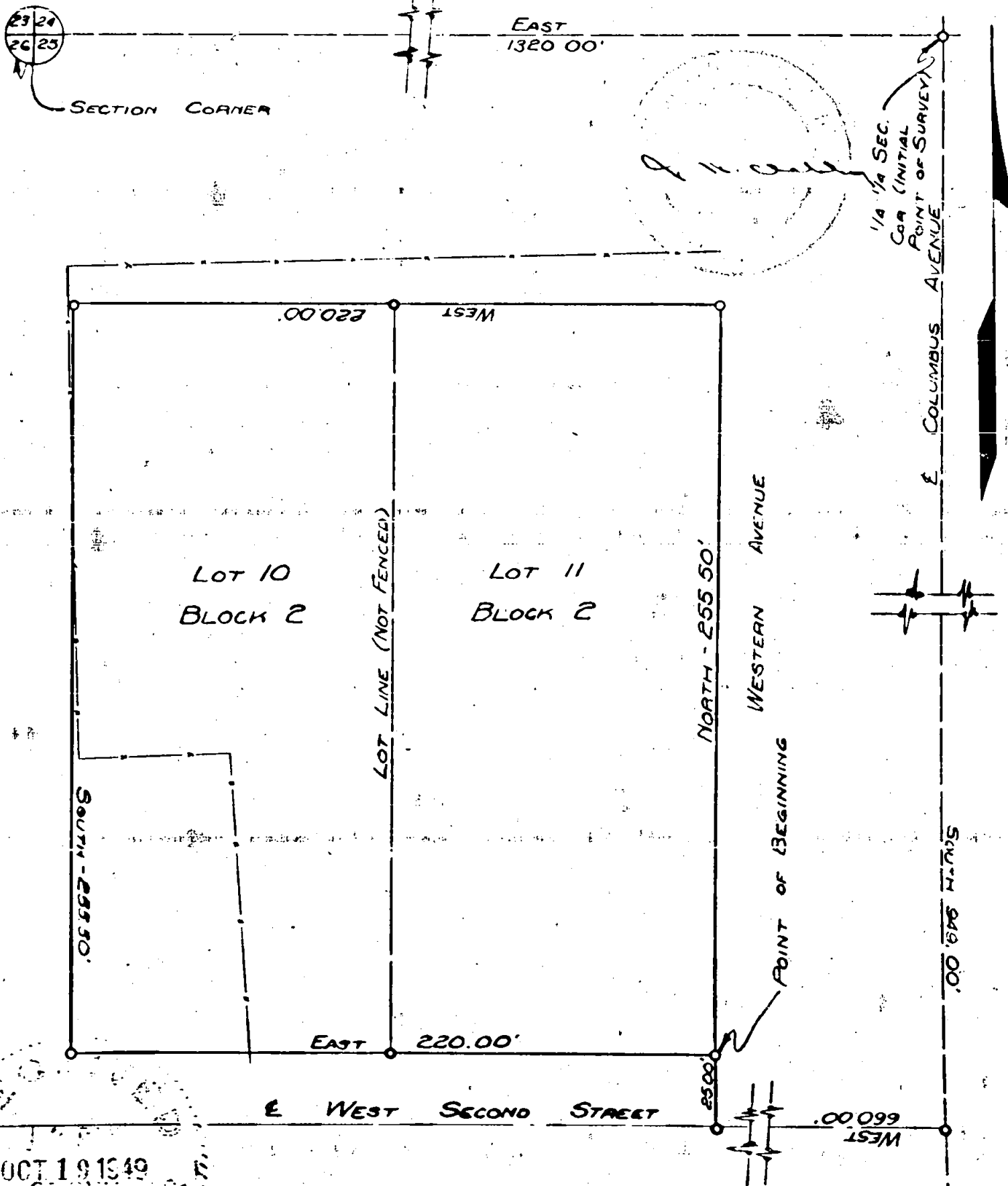

OCT 19 1949
COUNTY
ENGINEER-SURVEYOR

Scale 1" = 50'

Survey Narrative to Comply with Section 87-330, 1947 Oregon State Laws.

192

Survey for: Mrs. Arlene Clark
Lots 10 and 11, Block 2 West Medford Addition
City of Medford, Jackson County, Oregon

Purpose of Survey:

To determine lot boundaries.

Survey Procedure:

Located quarter quarter section corner common to Sections 24 and 25, Township 37 South, Range 2 West, Willamette Meridian, Jackson County, Oregon, from which the section corner common to Sections 23, 24, 25 and 26 bears west 1320 feet. Found center line monument at Columbus and Haven Streets. Ran a traverse on center line Columbus Avenue assuming a south bearing; ran up west Second Street and around the Clark property.

J. H. Clabby

July 1949

