

BARBER & SULLIVAN
PART OF BLOCK N° 44 AND ADJOINING LAND
IN CENTRAL POINT, ORE.
SEPT. 1949

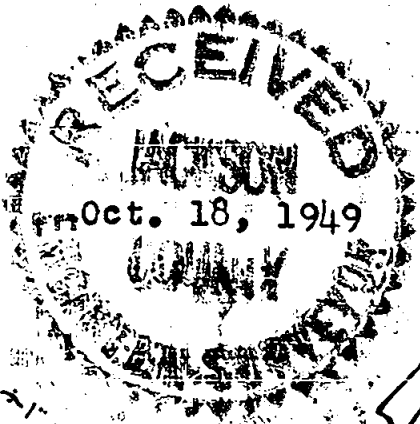

SCALE 1" = 100'
○ IRON PIPE
● IRON PIN

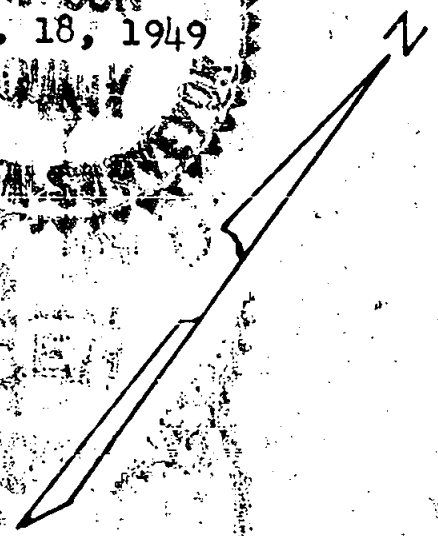

N.W. COR. D.L.C. No 56, T.37 S., R.2 W.

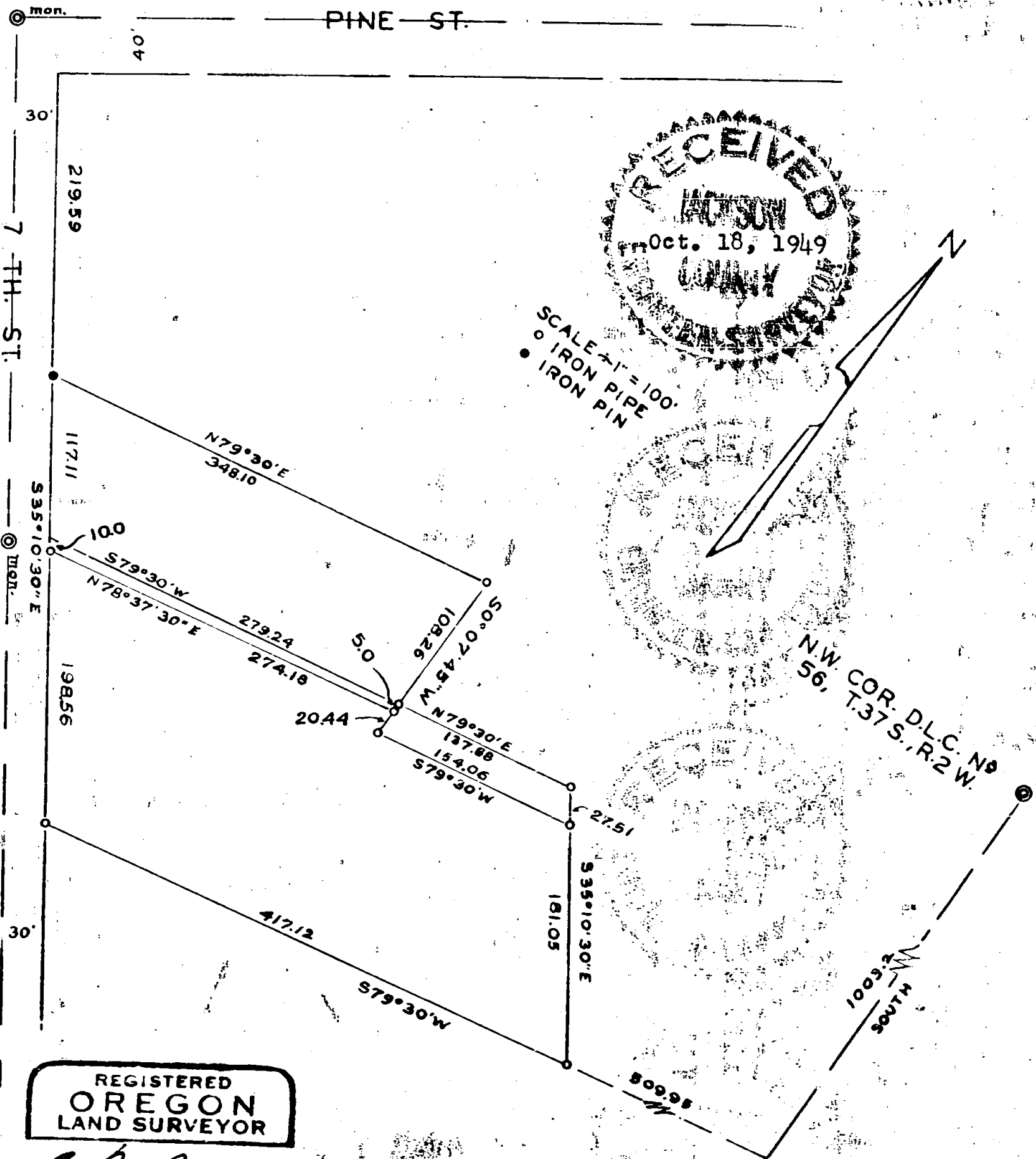

REGISTERED
OREGON
LAND SURVEYOR

C. Z. Boyden

MARCH 10, 1944
C. Z. BOYDEN
7

Survey No. 189

For: Wm. G. Barber and James E. Sullivan

Purpose of Survey: To correct description of erroneous boundaries as previously described; also to monument property for transfer.

Established 7th and Pine Streets from existing center-line monuments.

Established the north boundary of Barber's property to coincide with the southerly boundary of Griffith Subdivision as recorded.

Established the record tie from the Northwest corner of Donation Land Claim No. 56, Township 37 South, Range 2 West.

Established the boundary of Block No. 44 of Central Point, Oregon; from which control

Set the monuments and lines as shown on the map to accompany this report.

REGISTERED
OREGON
LAND SURVEYOR

C. Z. Boyden

MARCH 10, 1944
C. Z. BOYDEN
7

RECEIVED
OCT 18 1949
COUNTY ENGINEER-SURVEYOR