

PLAT SHOWING A SURVEY
DONE FOR
THE METHODIST CHURCH.

LOCATED IN BLOCK 2, GALLOWAYS ADDITION,
TO THE CITY OF MEDFORD ORE.
JACKSON COUNTY.

SCALE 1" = 80.0'

JULY 6, 1949

J. A. HOFFBUHR, REGISTERED LAND SURVEYOR.

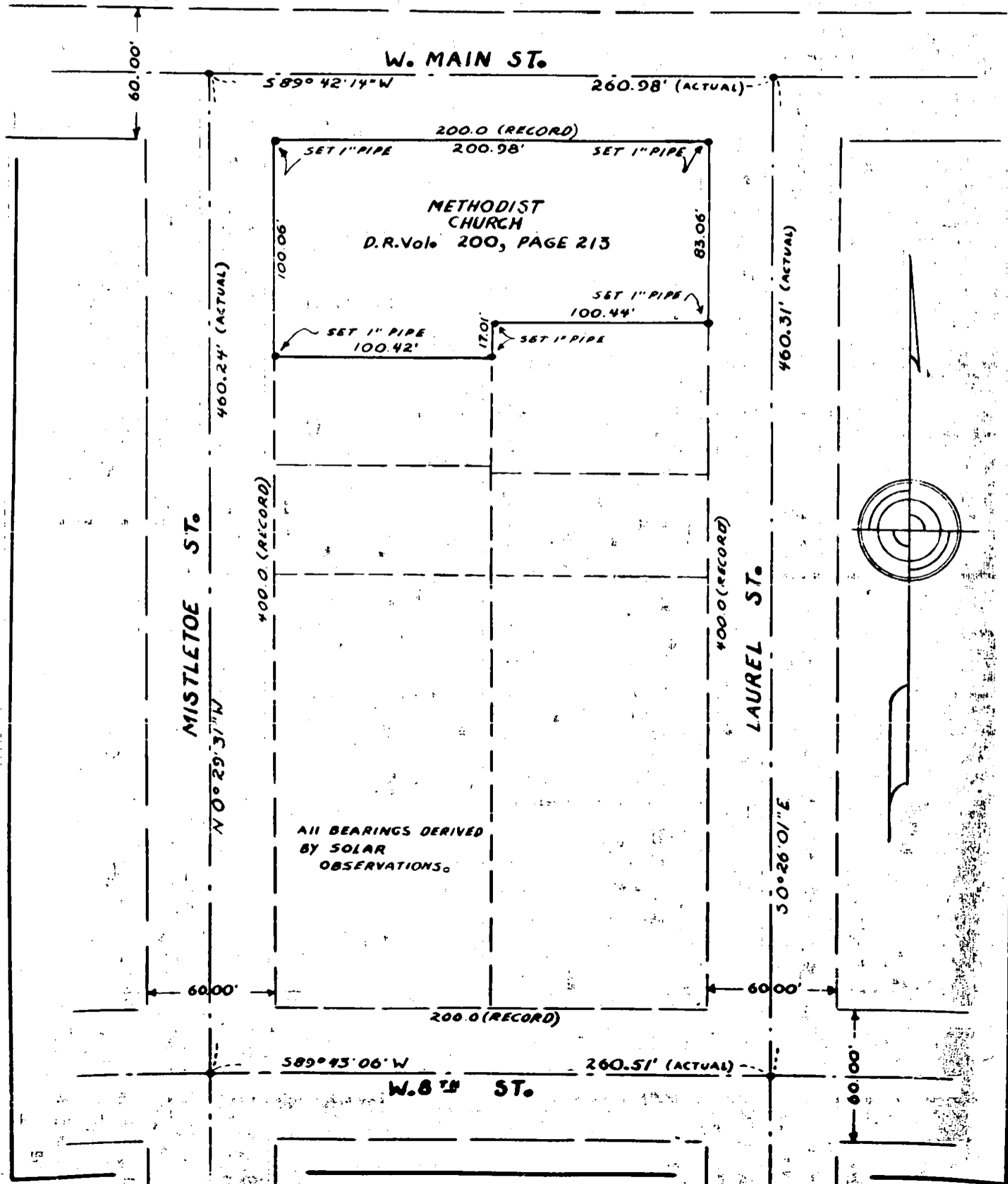

Survey Narrative to Comply with Section 87-330, 1947
Oregon State Laws.

182

Survey for; The Methodist Church,
Located in Block 2 of the Galloways Addition to the
City of Medford Oregon.

Purpose of Survey;

To stake all corners of the tract of land owned by the
Church and described in D.R. Vol. 200/213. Deed Records
of Jackson County Oregon.

Survey Procedure.

Located center-line of Laurel Street by using lead plug found in
Monument case at Tenth and Laurel Streets, and a hub tack set and
verified as to authenticity by the County Engineer as found at the
intersection of Laurel street and West Main. Center line of West
Main street located between the Center line Monument at West Main
and Oakdale and the Center-line of Orange street and the West Main
to the West.. Found old hub and tack within Monument case at
Mistletoe and West Main Street., and 1 lead reference plug as set
originally. From said hub and a lead plug set in Monument case
at Tenth and Mistletoe Street, derived the center line of Mistletoe.
Center-line of Eights Street located by projection of Eighth street
Westerly between intersection Monument at West Eighth and King street,
and the intersection tack found at Laurel Street and Eighth.

I found by said survey that the existing distances as compared with
the Record distance of Block 2 of the Galloways addition are as
follows; West Main street between Laurel and Mistletoe St 260.93
over a record of 260.00 feet, Mistletoe Street between West Main
Street and West Eighth 460.24 feet over a record of 460.00 feet.
Eighth street between Mistletoe and Laurel 260.51 feet over a record
of 260.00 ft. and Laurel street between West Eighth and West Main
Street a distance of 460.31 over a 460.00 record measurement.
All overages derived by said survey were proportioned accordingly
thruout the entire block

All bearings derived are by Solar Observation, and street bearings
were as follows; West Main Street S 89 42' 14" W, Mistletoe street
S 0 29' 31" E, West Eighth N 89 43' 06" E and Laurel Street is
N 0 26' 01" West.

Set 1" x 18" iron pipe with wood plugs and tack at each corner of
lot staked as shown on the attached plat.

J. A. Hoffbuhr,
Registered Land Surveyor.

July 7, 1949

