

SURVEY FOR

MICHAEL BECK

LOT 2, BLK. 1, RIVERSIDE SUB. OF WESTS ADD.
IN THE CITY OF MEDFORD.
JULY 1949

REGISTERED
OREGON
LAND SURVEYOR

C. Z. Boyden

MARCH 10, 1944
C. Z. BOYDEN
7

179

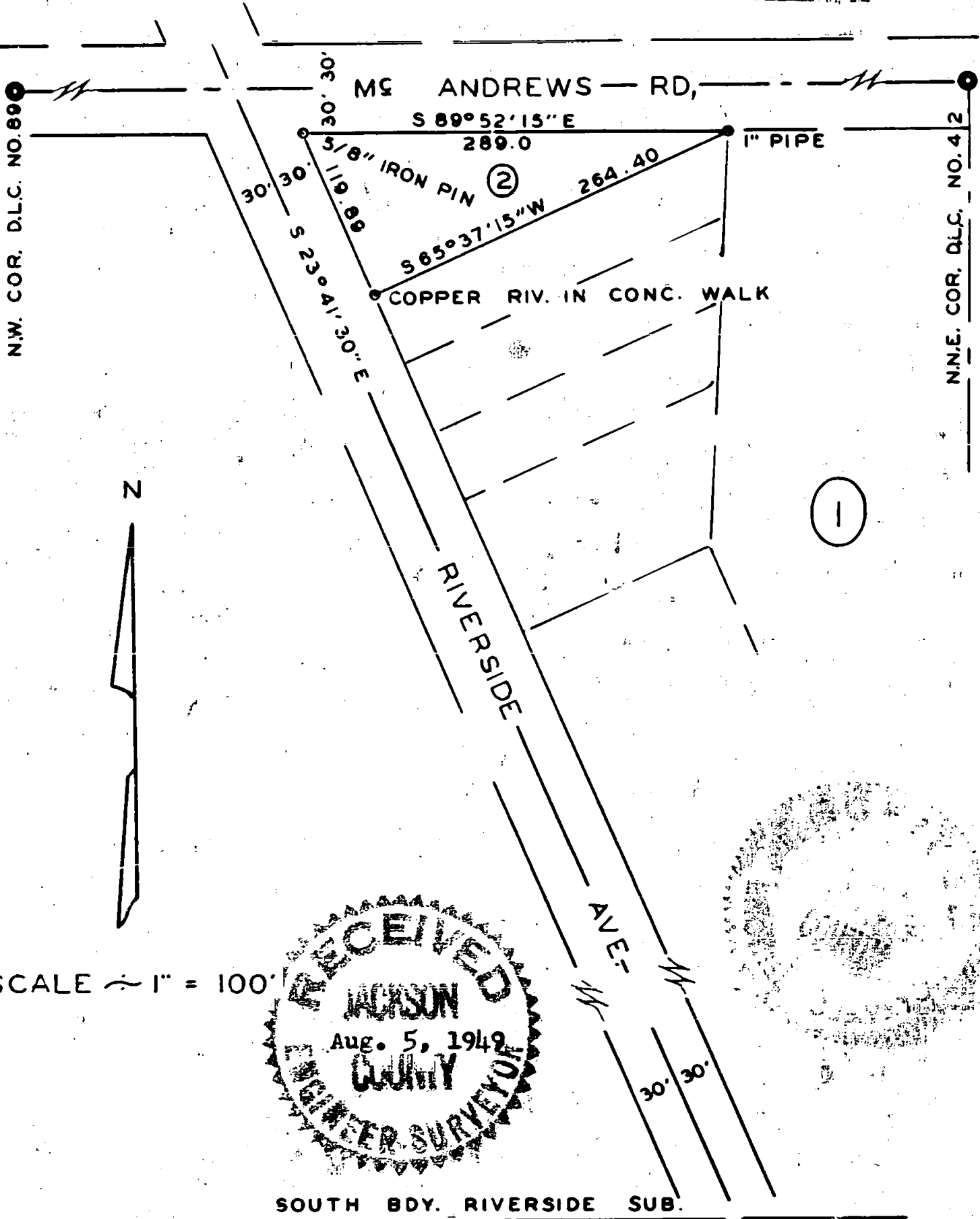

SCALE 1" = 100'

RECEIVED
JACKSON
Aug. 5, 1949
COUNTY
LAND SURVEYOR

SOUTH BDY. RIVERSIDE SUB.

661

179

Mejford

Survey No. 179

For: Michael Beck

Purpose of Survey: To establish the boundaries of Lot No. 2, Block No. 1, of Riverside Subdivision of Wests Addition.

Established the South boundary of the said Riverside Subdivision and the intersection of same with the Easterly boundary of Riverside Avenue. Then established the Southerly boundary of McAndrews Road and the intersection of same with the Easterly boundary of Riverside Avenue. Then determined the total property frontage between these two points. By a direct proportion between record and measured distances, determined the Westerly boundary of said Lot No. 2, to be 119.89 feet. The North boundary of said Lot is 289.0 as per plat record. Then with these two boundaries and the angle of Riverside and McAndrews, calculated the Southerly boundary to be S. 65° 37' 15" W. 264.40 feet. Then staked the said Lot accordingly, setting corner monuments as indicated on the map to accompany this report.

July 16, 1949

REGISTERED
OREGON
LAND SURVEYOR

C. Z. Boyden

MARCH 10, 1944
C. Z. BOYDEN
7

RECEIVED
JULY 16 1949
CLATSOP COUNTY
ENGINEER-SURVEYOR