

SURVEY OF A TRACT OF LAND FOR Mr C.C. CHAPMAN

Located in Section 13, Township 37S, Range 2W, Will. Mer.

JACKSON COUNTY OREGON

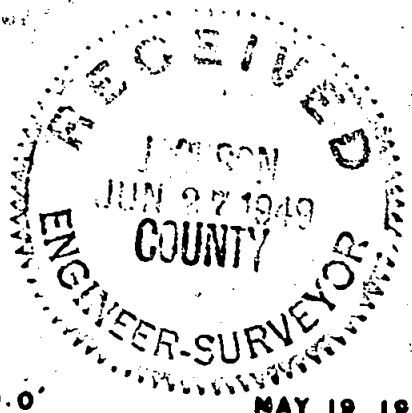

SCALE 1" = 60.0'

MAY 19, 1948

DR. Vol. 236-115

176

J.H. CLABBY, CONS. ENGR.

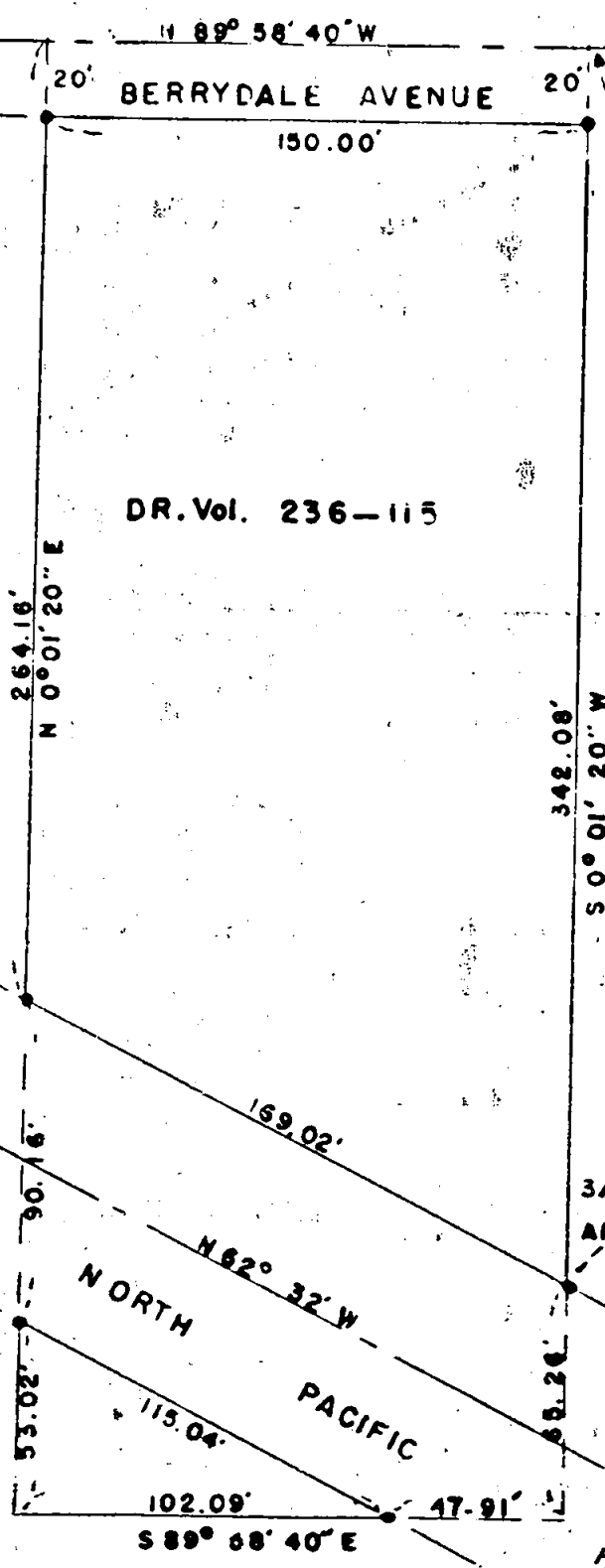

3/4" PIPE BEARS 665.45' NORTH
AND 480.52' WEST OF THE NW
CORNER OF D.L.C. NO. 88.

NOTE: SET 3/4" PIPE AS
INDICATED THUSLY

Sec 13, T. 37 S. R. 2 W.

Survey Narrative to Comply with Section 87, 330, 1947 Oregon State Laws.

176

Survey for: C. C. Chapman
Medford, Oregon

176

Purpose of Survey:

To stake that certain tract described in Deed Record Volume 236, page 115 Jackson County Deed Records.

Survey Procedure:

Commence at a pipe 665.45 feet north and 480.52 feet west of the north-west corner of D. I. C. No. 88, Township 37 South, Range 2 West, Willamette Meridian, Jackson County, Oregon.

Run thence South $0^{\circ} 01' 20''$ West 65.26 feet, thence North $89^{\circ} 58' 40''$ West 150.00 feet, thence North $0^{\circ} 01' 20''$ East 407.34 feet to the south line of Berrydale Avenue, run thence South $89^{\circ} 58' 40''$ East 150.00 feet, thence South $0^{\circ} 01' 20''$ West 342.08 feet to the point of beginning.

J. H. Clabby

