

SURVEY OF A TRACT OF LAND FOR Mr. ROBT. HARNISH,  
Located in Section 2, Township 37 South, Range 2 West of the

Willamette Meridian, Central Point,  
JACKSON COUNTY, OREGON.

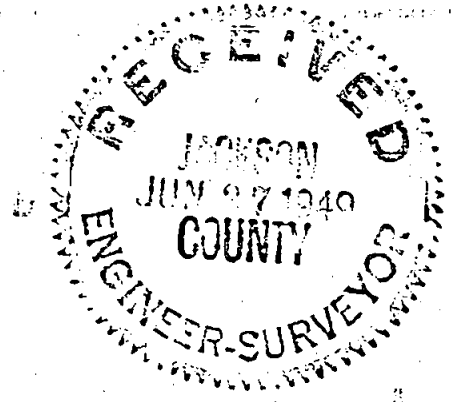

SCALE 1" = 100.0'

MAY 4, 1948

J.H. CLABBY, CONSULTING ENGR.

175



NOTE:  
SET 3/4" PIPE AS INDICATED  
THUSLY ●

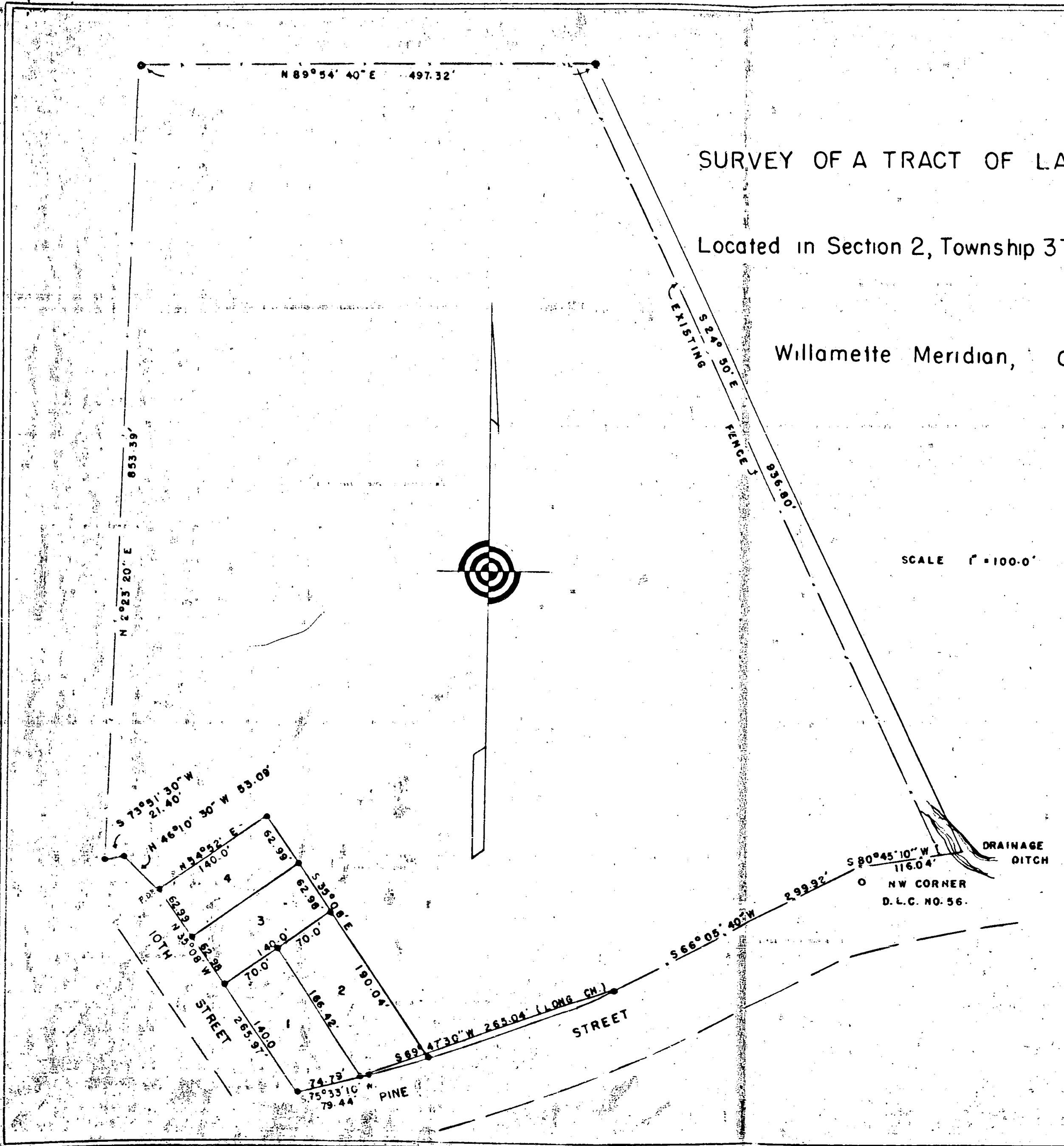

Survey for: Mr. Robert Harnish

Located in Section 2, Township 37 South, Range 2 West, Willamette Meridian  
Jackson County, Oregon.

Purpose of Survey:

To stake and describe actual boundaries of occupied tract.

Survey Procedure:

Commence at southwest corner of tract, run thence along the easterly line of 10th. Street to the Town of Central Point, Oregon North  $35^{\circ} 08'$  West 265.97 feet; thence North  $46^{\circ} 10' 30''$  West 53.09 feet, thence South  $73^{\circ} 51' 30''$  West 21.40 feet, thence North  $2^{\circ} 23' 20''$  East 853.39 feet, thence North  $89^{\circ} 54' 40''$  East 497.32 feet, thence South  $24^{\circ} 50'$  East 936.80 feet, to the north line of Pine Street extended, run thence along said line South  $80^{\circ} 45' 10''$  West 116.04 feet, thence South  $66^{\circ} 05' 40''$  West 299.92 feet, thence South  $69^{\circ} 47' 30''$  West 265.04 feet which is the long chord of curve in field.

4 lots staked and described as shown by attached plat.

J. H. Clabby

