

PLAT
 SHOWING LOCATION OF AND IMPROVEMENTS ON
 AND THE BOUNDARIES OF
 THE TRACT DESCRIBED IN D.R. Vol. 246-430, OWNED BY

172

Mr. & Mrs. ERNEST B. RALLS

LOCATED IN DLC 84, T37S, R1W, W.M.
 Jackson County, Oreg.

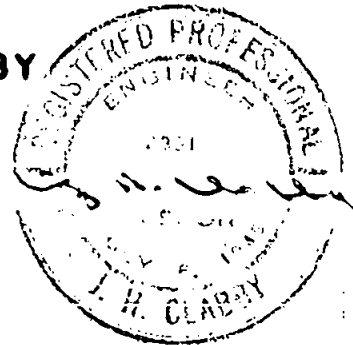

June 24, 1949

I hereby certify that I surveyed the above described property and that I find the improvements situated thereon to be on the premises in question and that they do not overlap or encroach on the property lying adjacent thereto. This certificate is made at the request and for the sole use of the client named above.

J. H. Clabby
 Consulting Engineer

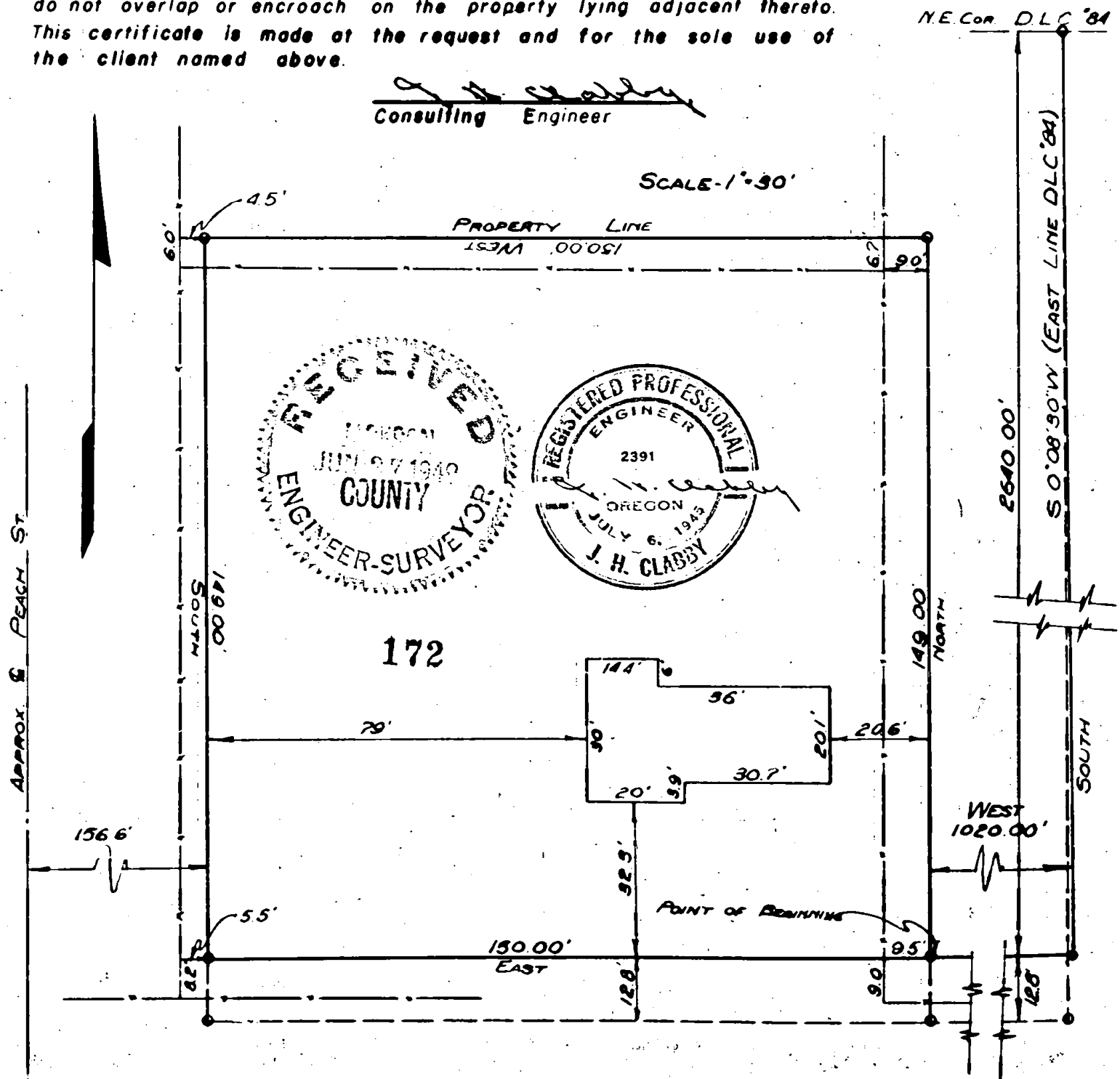

SAC 36 T. 37 S. R. 2 W.

172

Survey Narrative to comply with Section 87-330, 1947 Oregon State Law 172

Survey for Mr. Ernest B. Ralls 2
D. L. C. No. 84, Township 37 South, Range 1 West, W. M.
Jackson County, Oregon.

Purpose of Survey:

To establish tract boundaries.

Survey Procedure:

Located northeast corner of D. L. C. No. 84, ran South $0^{\circ} 08' 30''$ West along east line of D. L. C. 84, 2640.00 feet, thence ran west 1020.00 feet and set a 1" iron pipe for property corner and point of beginning, thence ran north 149.00 feet and set a 1" iron pipe, thence ran west 150.00 feet and set a 1" iron pipe, thence ran south 149.00 feet and set a 1" iron pipe, thence east 150.00 feet to the point of beginning.
Bearings by solar observation.

J. H. Clabby

