

170
85 F

SURVEY AND STAKING of LOTS No. 1, 2, 24 and 25, EDWARDS PLACE ADDITION in

SCALE 1" = 40.0'

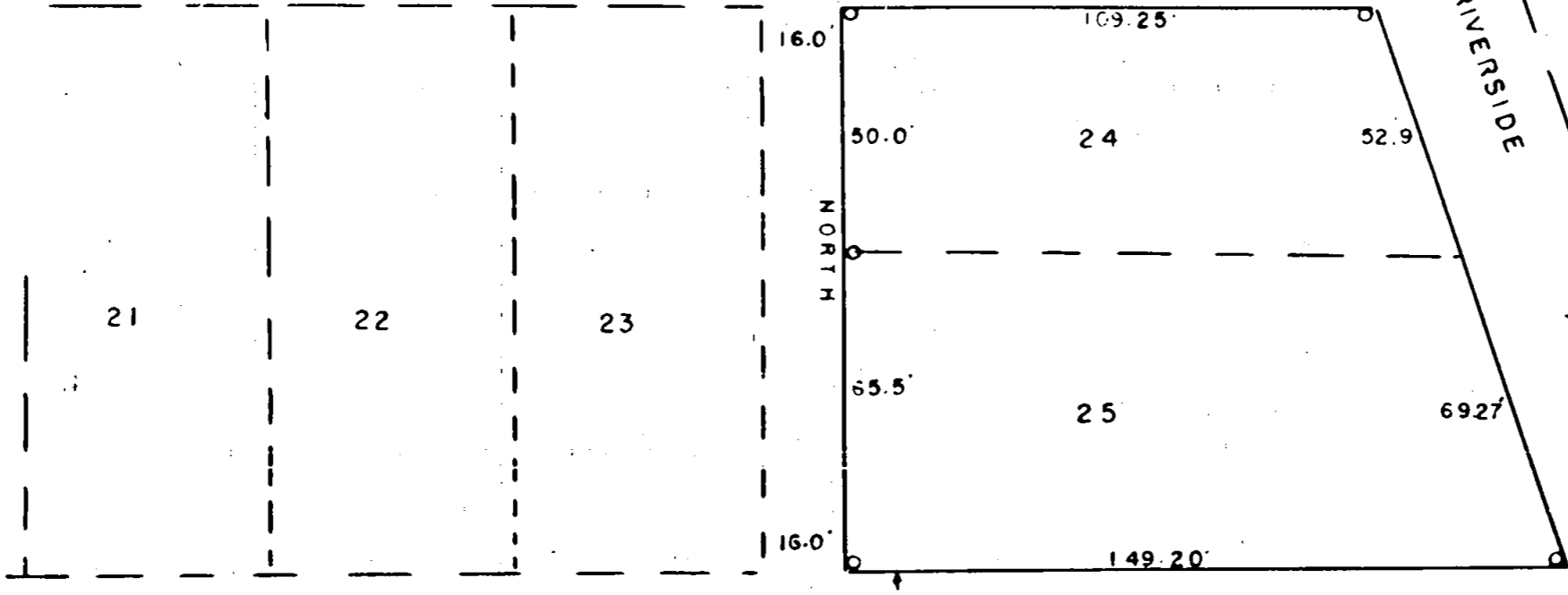
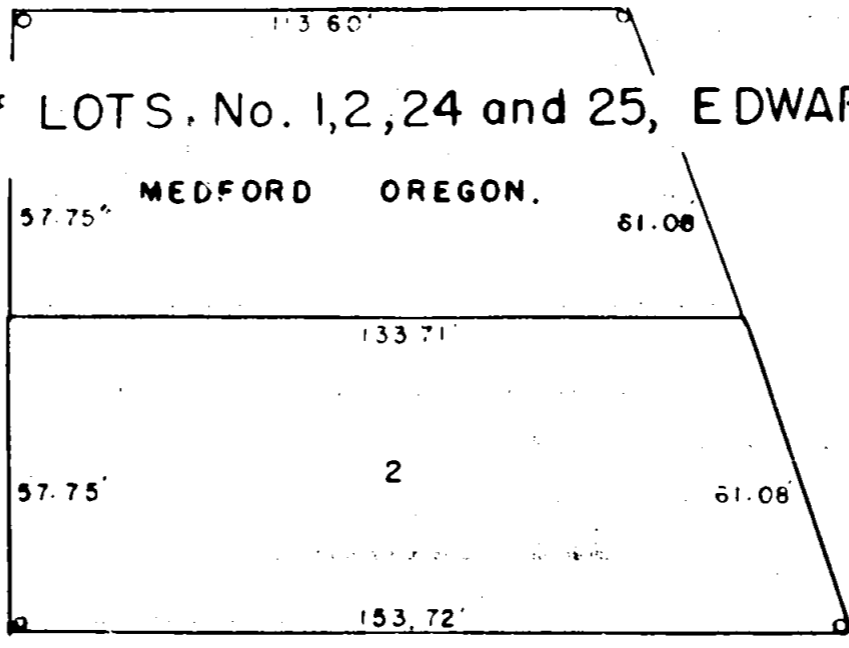

SW COR. LOT 6
T 37 S, R 1 W, W.M.

FOUND SANDSTONE
MONUMENT.

AUSTIN

112.70'
EAST

30.0'

20.0'

STREET

(SOLAR BRG.)

JUNE 14, 1948

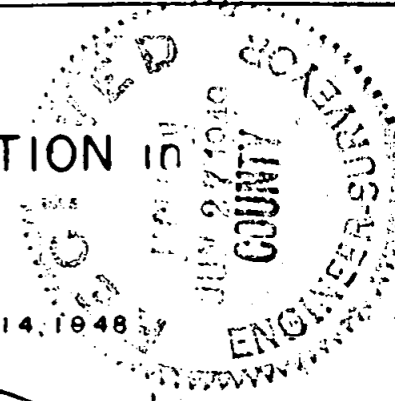
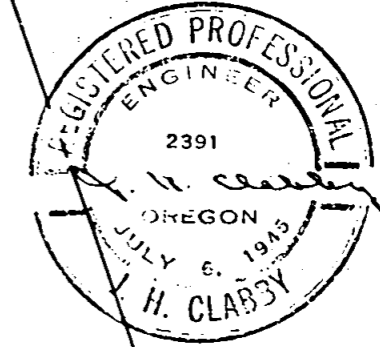

170

J.H. CLABBY, CONS. ENGR.

SET PIPE AS INDICATED O

This plat does not coincide with narrative, but was the only one turned in.

Survey Narrative to Comply with Section 87, 330, 1947 Oregon State Laws.

170

170

Survey for: Jack James

Purpose of Survey:

To stake Lot 3, Block 1 of the Edwards Place Addition to the City of Medford, Oregon.

Survey Procedure:

Staked lot using record distances and bearings as derived by solar observation and checked by railroad tie using sandstone monument which is the southwest corner of Lot 6, Township 37 South, Range 1 West of the Willamette Meridian in Jackson County, Oregon as the point of beginning.

J. H. Clabby

