

PLAT SHOWING A SURVEY

Done for Mr. TARANOFF, Located in

Sec. 14, Twp. 39 South, Range 1 West, Will. Mer.

JACKSON CO. OREGON.

Scale 1"=600'

MAY 13, 1949

J.H. CLABBY, CONSULTING ENGR.

165

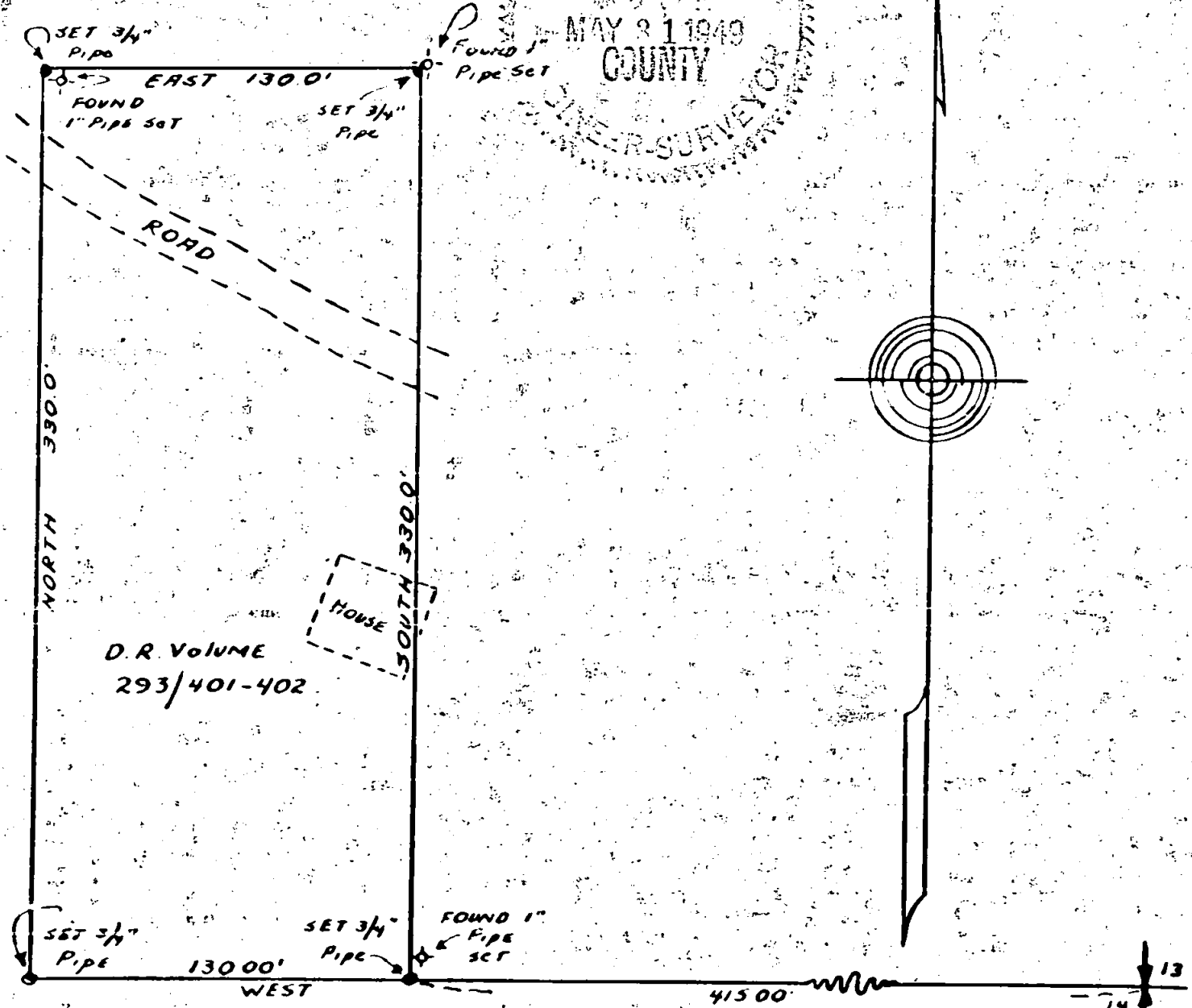
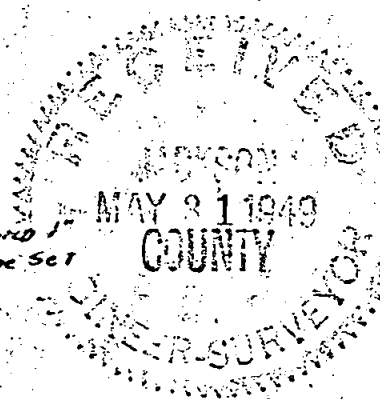
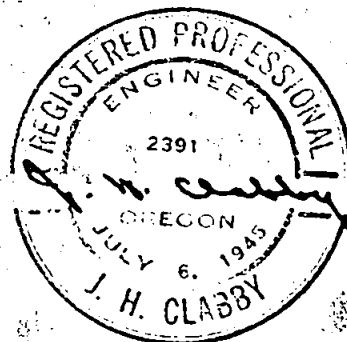

BEARINGS DERIVED BY SOLAR OBSERVATION.

FOUND 1 TREE (NO SCRIBING VISIBLE) AND STONE MARKED 1/4.

Survey for: Mr. Taranoff

Located in Section 14, Township 39 South, Range 1 West, Willamette Meridian, Jackson County, Oregon.

Purpose of Survey:

To stake that particular description in Deed Record Volume 293, pages 401 and 402, Deed Records of Jackson County, Oregon.

Survey Procedure:

Located quarter corner (found 1 tree 24" fir, no scribing visible, and stone marked quarter on west face).

Ran thence west 415.00 feet and set a 3/4" x 18" pipe. A 1" pipe bears North 5+ feet and East 2+ feet, ran thence west 130.00 feet and set a 3/4" x 18" pipe, run thence north 330.00 feet and set a 3/4" x 18" pipe- 1" pipe bears southeasterly 12+ feet, run thence east 130.00 feet and set a 3/4" pipe. Found 1" pipe north 1+ feet and east 1+ feet. Run thence south 330.00 feet to the point of beginning. East line of tract cuts through northeast corner of an existing house on property.

All bearings derived by solar observations.

J. H. Clabby

May 1949

