

**PLAT SHOWING SURVEY
FOR MR. WALTER ARMPRIEST.**

PROPERTY IS
Located in Section 11, Twp. 38 South, Range 3 West, Will. Mer.
JACKSON COUNTY, OREGON.

SCALE 1" = 300'
APRIL 1949
J. H. CLABBY CONS. ENGR.

164

164

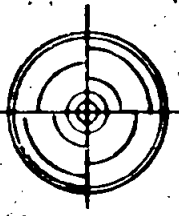

Survey Narrative to Comply with Section 87-330, 1947 Oregon State Laws.

Survey for: Mr. Walter Arm Priest
Section 11, Township 38 South, Range 1 West, Willamette Meridian,
Jackson County, Oregon.

3 7 3 W 63.13

Purpose of Survey:

164

To stake north boundary of description and to stake and describe three tracts to be sold.

Survey Procedure:

Located quarter section corner, Sections 11 and 14, Township 38 South, Range 1 West, Willamette Meridian, Jackson County, Oregon.

Ran thence north (solar bearing) 660.00 feet and hit a 24" yellow fir, the southwest corner of said tract. Found a 1/2" pipe 10.0 feet south of tree. Ran thence north 1320.00 feet and set 3/4" x 8" pipe, thence east 1320.00 feet and set a 3/4" pipe, thence south 330.00 feet and set a 3/4" x 18" pipe, thence east 1320.00 and set a 3/4" pipe on the northerly line of the Madford-Provolt Highway.

Set 3/4" pipe at corners shown by the attached plat to designate lot corners of tracts to be sold.

J. H. Clabby

May 1949

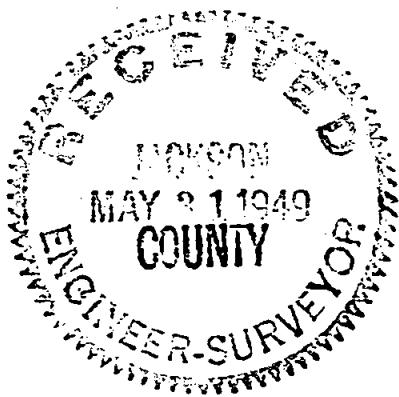
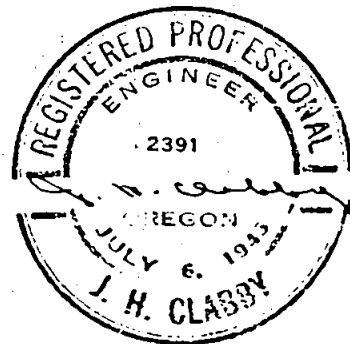

Survey Narrative to Comply with Section 87-330, 1947 Oregon State Laws.

Survey for: Mr. Walter Arm Priest
Section 11, Township 38 South, Range 1 West, Willamette Meridian,
Jackson County, Oregon.

3-7 3.W 63.B

Purpose of Survey:

164

To stake north boundary of description and to stake and describe three tracts to be sold.

Survey Procedure:

Located quarter section corner, Sections 11 and 14, Township 38 South, Range 1 West, Willamette Meridian, Jackson County, Oregon.

Ran thence north (solar bearing) 660.00 feet and hit a 24" yellow fir, the southwest corner of said tract. Found a 1/2" pipe 10.0 feet south of tree. Ran thence north 1320.00 feet and set 3/4" x 8" pipe, thence east 1320.00 feet and set a 3/4" pipe, thence south 330.00 feet and set a 3/4" x 1 1/2" pipe, thence east 1320.00 and set a 3/4" pipe on the northerly line of the Madford-Provolt Highway.

Set 3/4" pipe at corners shown by the attached plat to designate lot corners of tracts to be sold.

J. H. Clabby

May 1949

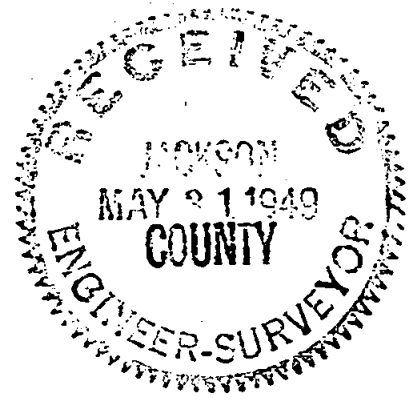
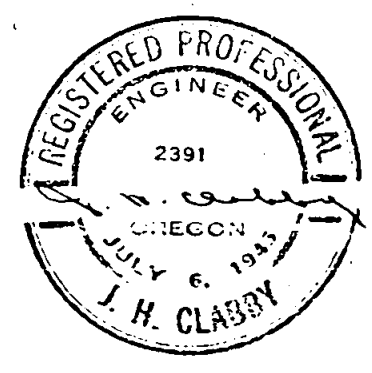

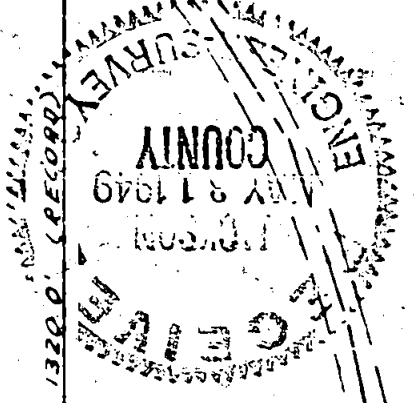
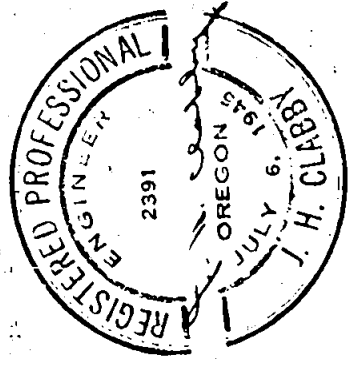
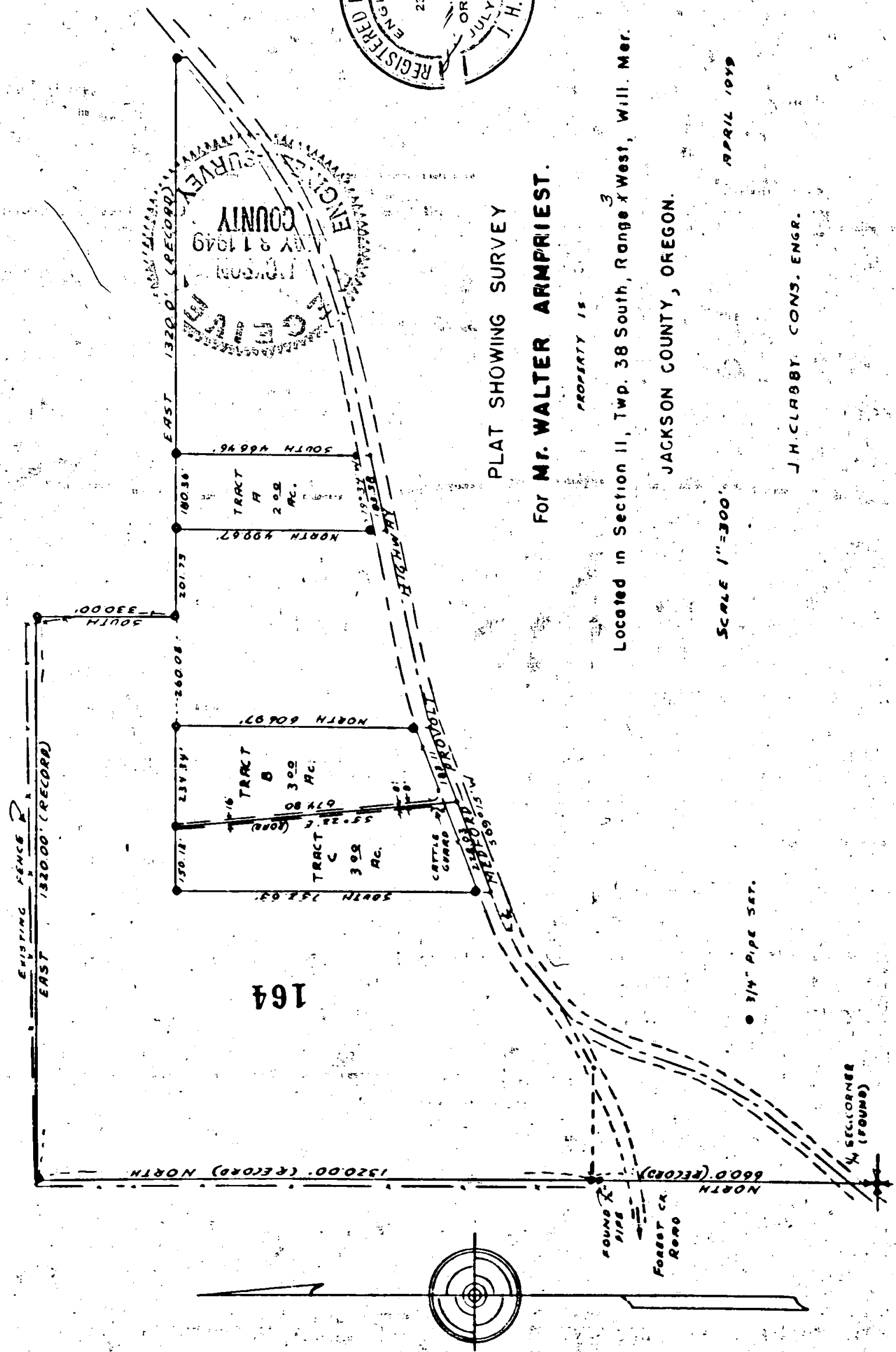

PLAT SHOWING SURVEY

FOR MR. WALTER ARMPIREST.

PROPERTY IS

Located in Section 11, Twp. 38 South, Range 3 West, Will. Mer.

JACKSON COUNTY, OREGON.

SCALE 1"=300'

APRIL 1915

J. H. CLABBY CONS. ENGR.

