

#163

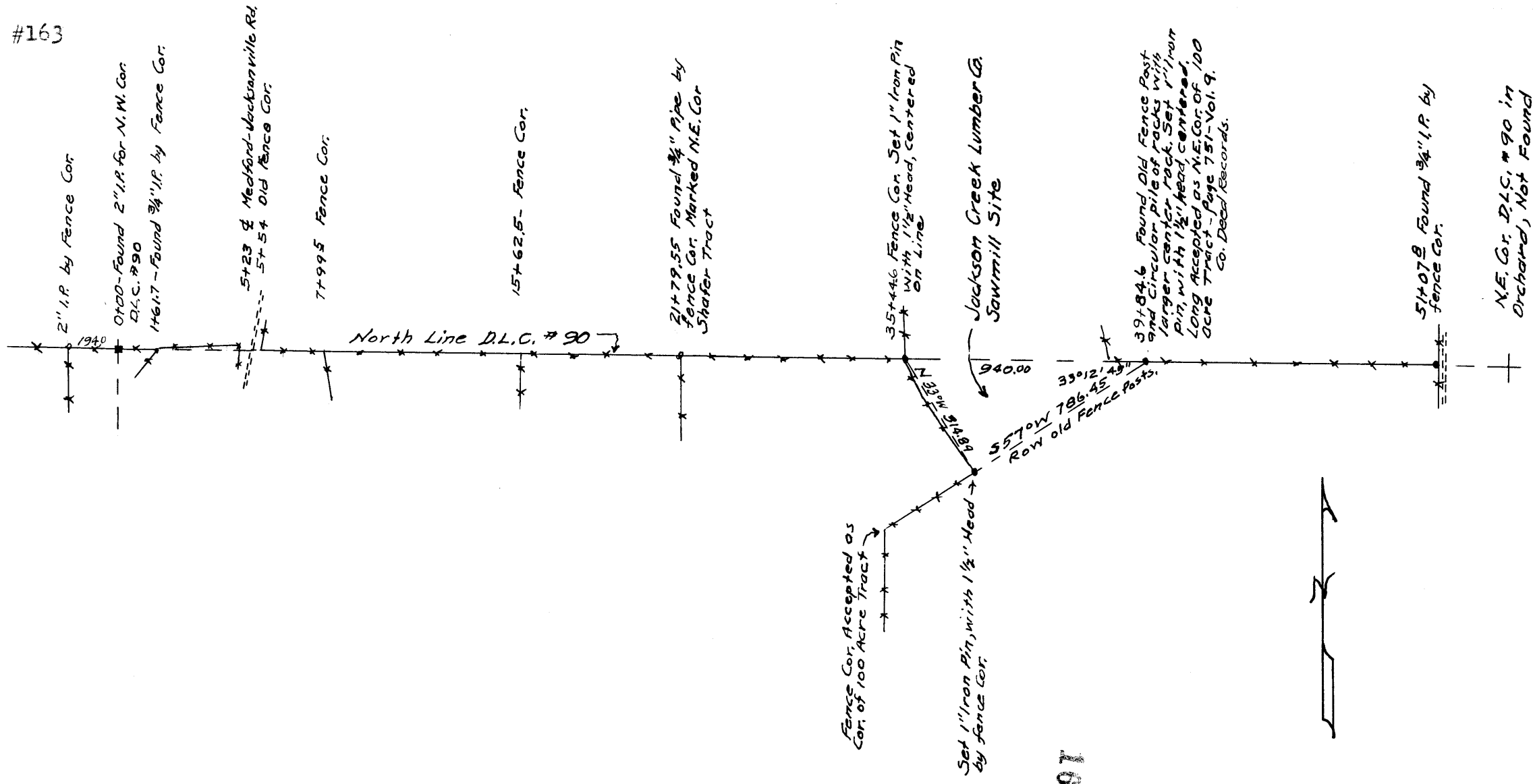

163

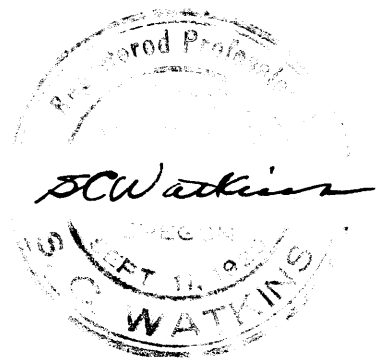

MEDFORD, OREGON
MAP
Portion of D.L.C. # 90, T.37S, R.2W, W.M.
To Accompany Survey Report.
Scale 1" = 500' May 1949
A.D. Harvey & S.C. Watkins
Consulting Engineers.

163

Sec 28+29, T. 37 S., R. 2 W.

163

SURVEY NARRATIVE
TO COMPLY WITH SEC. 87-330
1947 OREGON STATE LAWS

SURVEY FOR: Jackson Creek Lumber Co.

PURPOSE OF SURVEY: To establish corners and boundaries of a tract of land, sawmill site, in portion of Donation Land Claim No. 90, Township 37 South, Range 2 West, W.M.

SURVEY PROCEDURE:

At the Northwest Corner of Donation Land Claim No. 90, found a 2" pipe about 2' above ground, wood plug and center tack in pipe, pipe in fence line. 194 feet West, found 2" pipe at fence corner. Calling the N. W. Donation Land Claim Corner 0+00, ran East along the Donation Land Claim Line to 1+61.7, found 3/4" iron pipe by fence corner, on line; 5+23 center line of Medford-Jacksonville Road; 5+24 hit old fence corner; 7+99.5 fence corner, fence bearing Southeasterly; 15+62.5 by fence corner, fence bearing South; 21+79.55 found 3/4" iron pipe by fence corner, marker by 3/4" pipe states N.E. Corner Shafer Tract; used this corner to establish North line of Donation Land Claim; 35+44.6 fence corner, fence to North bearing Northerly, fence to South bearing South 30° East; at 39+84.6 found old fence post and a circular pile of small rocks with central larger rock. This has been accepted for a long period as the Northeast Corner of that 100 acre tract described on Page 751, Volume 9, Jackson County deed records; at 51+07.8 found a 3/4" iron pipe on line near a fence corner. At 53+44 and 53+74, looked for Northeast Corner Donation Land Claim No. 90 in orchard. Did not find it.

Then beginning at above 39+84.6, set a 1" iron pin with 1-1/2" top centered on line for Northeast Corner of above noted 100 acre tract; thence turning a Southwest angle of 33° 12' 45", ran South 57° West, along line of old posts and an old fence line, 786.45 feet, to a point near old fence corner. Set same type pin described above, for corner; thence North 33° West a distance of 514.89 feet to above 35+44.6; set same type iron pin for corner, thence Easterly along North line of Donation Land Claim No. 90, 940 feet to point of beginning.

May 31, 1949
Map Attached

SCW/mdc

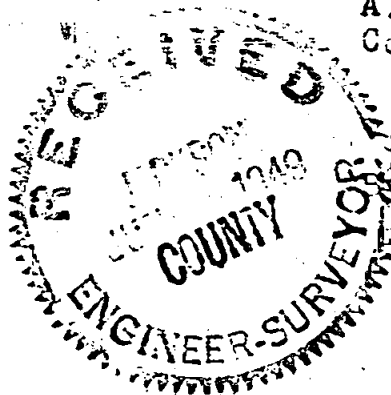

A. D. HARVEY
Consulting Engineer

