

SURVEY OF A TRACT OF LAND OWNED BY
Mr. HENRY O. CHILDRETH, Located on TABLE ROCK RD.

SEC. 13, TWP. 37S, R2 W, WM. JACKSON CO. OREGON

Vol. 265, Page 154.

Deed Records of Jackson County Oregon

Scale 1" = 40.0'

March 1949

J.H. CLABBY, Cons. Engr.

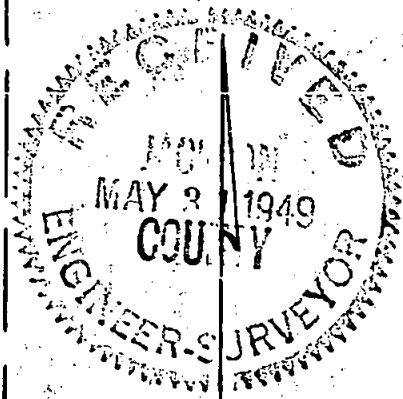
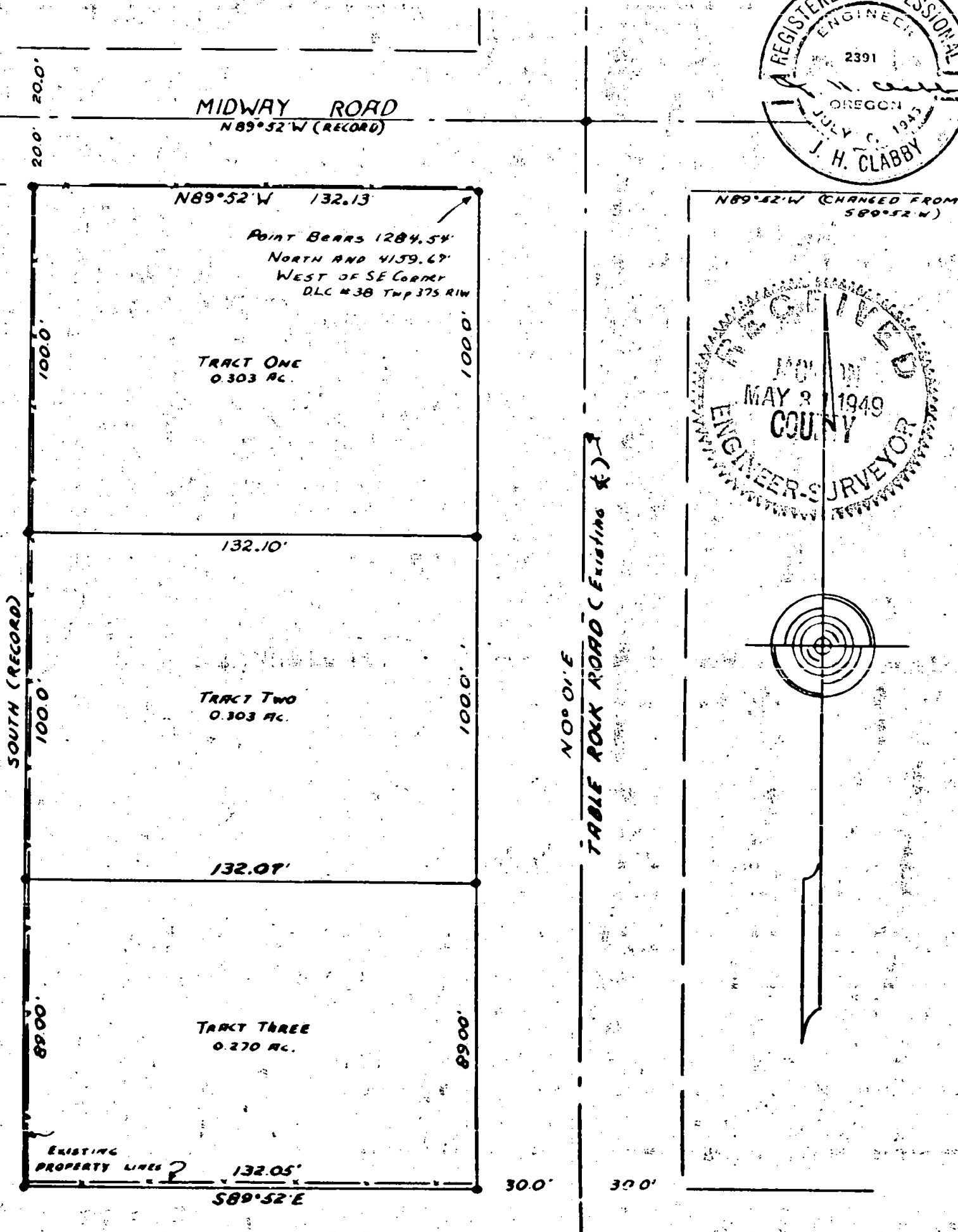

Survey Narrative to Comply with Section 87-330, 1947 Oregon State Laws.

162

Sec. 13 T. 37 S. R. 2 W.

Survey for: Mr. H. O. Childreth
Table Rock Road
Medford, Oregon

Purpose of Survey:

To stake and describe three lots from property described in Deed
Record Volume 265, page 154, Deed Records of Jackson County, Oregon.

Survey Procedure:

Located the southeast corner of D.I.C. No. 38, Township 37 South,
Range 1 West, Willamette Meridian, Jackson County, Oregon. Ran traverse
between said D. L. C. corner and the southwest corner of D.L.C. No. 59,
Township 37 South, Range 2 West, Willamette Meridian. Staked property as
called for in description as was bounded on the east by the Table Rock
Road, and on the North by Midway Road, which is the south boundary of the
Midway tracts and is described from the southwest corner of D. L.C. No. 59,
and on the west and south by description distances. 3/4" x 18" pipe set
at four corners of each of three tracts staked.

Basis of bearings by solar observation.

J. H. Clabby

May 20, 1949

