

161

PLAT SHOWING SURVEY OF A TRACT OF
LAND FOR MR. S. A. EBELING, SAID

Property Located in Section 9, in

Twp. 36 South, Range 4 West of the Will. Mer.
JACKSON CO. ORE.

Scale 1" = 200.0'

APRIL 1949

J. H. CLABBY CONSULTING ENGR.

BASIS OF BEARINGS BY SOLAR OBS.

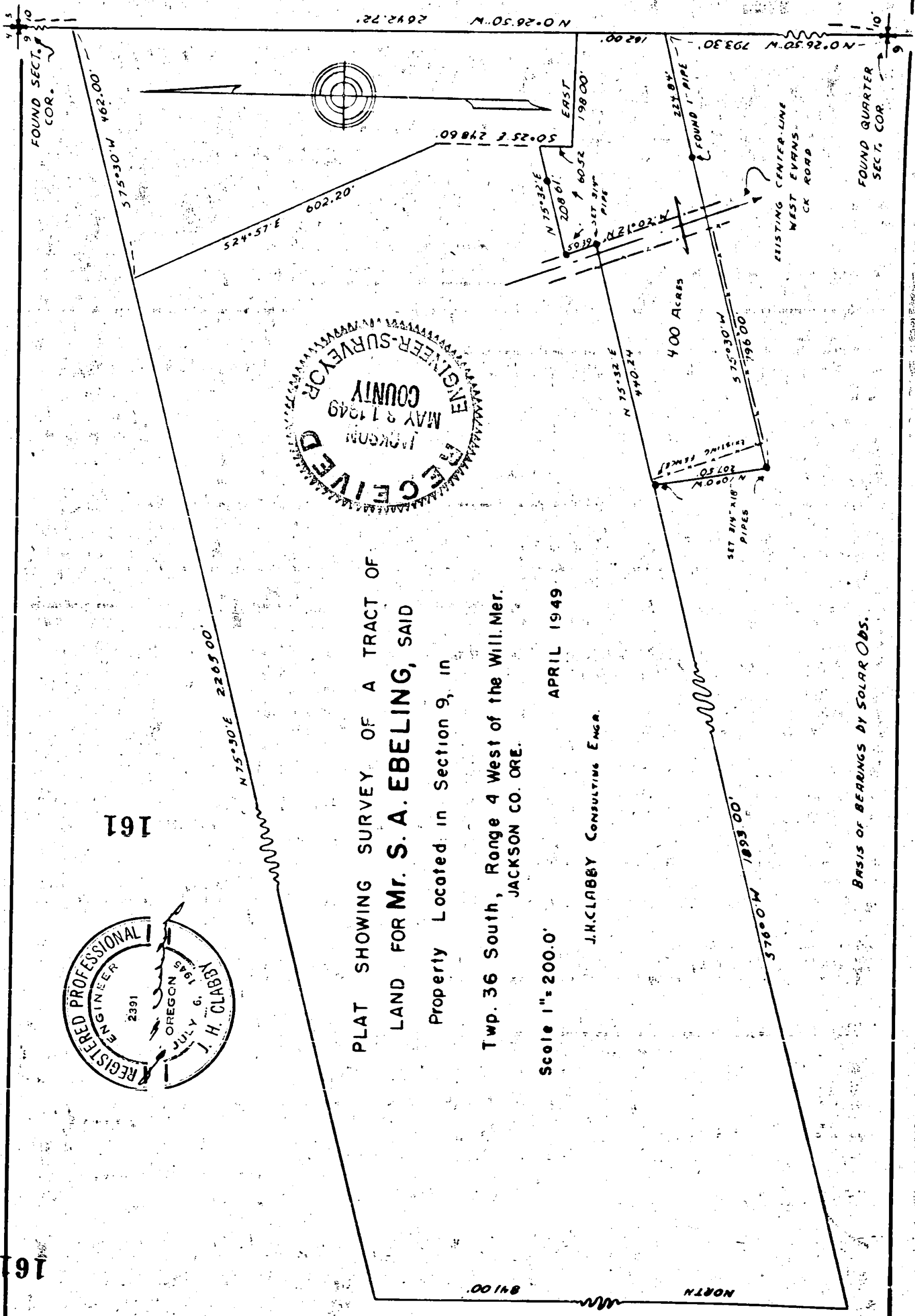

FOUND SECT. 9 COR.

FOUND QUARTER SECT. COR.

161

841.00

NORTH

Survey Narrative to Comply with Section 87-330, 1947 Oregon State Laws.

Survey for: Mr. S. A. Ebeling
Rogue River, Oregon

161

Purpose of Survey:

To stake and describe a 4.00 acre tract in the southeast corner of S.A. Ebeling property on West Evans Creek Road, located in Section 9, Township 36 South, Range 4 West of the Willamette Meridian, Jackson County, Oregon.

Survey Procedure:

Traversed between section corner Section 3,4,9 and 10 and quarter corner Section 9 and 10 to locate the said section line. Solar bearing and distance on computed line is North $0^{\circ} 26' 50''$ West 2642.72 feet. Commence at the quarter corner between Sections 9 and 10, run thence North $0^{\circ} 26' 50''$ West 793.30 feet to the point of beginning, run thence South $75^{\circ} 30'$ West 796.00 feet, thence North $10^{\circ} 0'$ West 207.50 feet, thence North $75^{\circ} 32'$ East 440.24 feet to the existing easterly boundary of the West Evans Creek Road, run thence along said boundary North 59.39 feet $21^{\circ} 02'$ West, thence North $75^{\circ} 32'$ East 208.61 feet, thence South $0^{\circ} 25'$ East 248.60 feet, thence East 198.00 feet to intersect the aforementioned Section line, run thence along said line South $0^{\circ} 26' 50''$ East 162.00 feet to the point of beginning.
3/4" x 18" pipe set at points indicated by the attached plat.

J. H. Clabby

April 1949

