

PLAT SHOWING SURVEY OF

LOT 6, Block 7, ROSS ADDITION

MEDFORD OREGON.

Property owned by Mr. and Mrs PAUL KUROVSKY,

1048 W. 11th. St.

SCALE 1" = 100.0'

MARCH 1949.

J.H. CLABBY, CONS. ENGR.

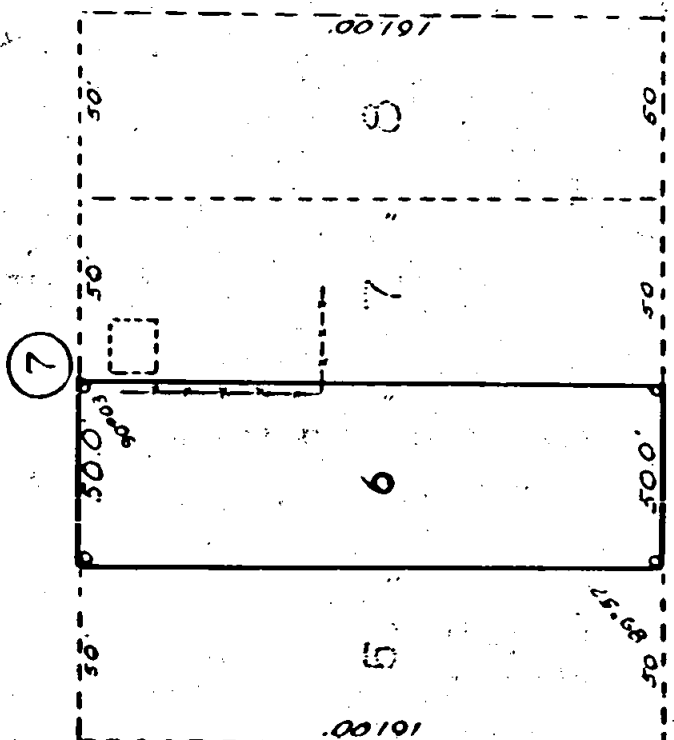

WEST ELEVENTH STREET.

RUBY ADDITION



1/2" Pipe SWCOR RUBYS ADDITION

Survey Narrative to Comply with Section 87-330, 1947 Oregon State Laws.

Survey for Mr. Paul Kurovsky  
1048 West 11th Street  
Medford, Oregon

159

Purpose of Survey:

To stake Lot 6, Block 7, Ross Addition to the City of Medford, Oregon.

Survey Procedure:

Located initial monument at Peach Street and 11th and Laurel Street and 11th, unable to locate monuments to the west of Peach Street. Projected center line of 11th westerly to intersect the westerly line of Ruby's Addition. Projected northerly to determine easterly line of Hamilton Street. Staked lot using record distances on all sides. Check City set hubs on front of property within 0.15+ feet, unable to locate any points set in rear of lots. Survey overlaps fence on east side of property about 1.50 feet.

J. H. Clabby

April 1949

