

PLAT SHOWING SURVEY MADE OF
 LOTS 1 and 2, Block 1 of the
 SUMMIT AVENUE HEIGHTS ADD.

For Mrs B.E. BOWMAN.

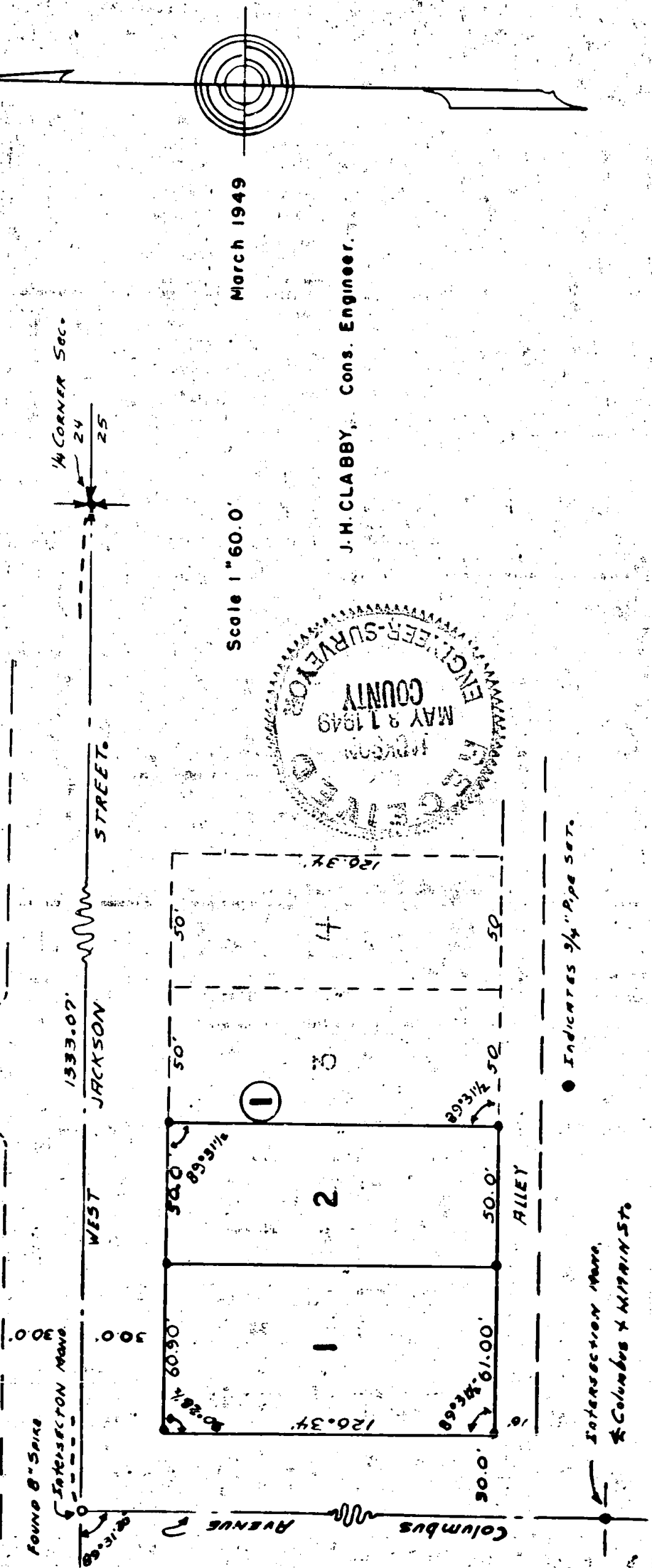
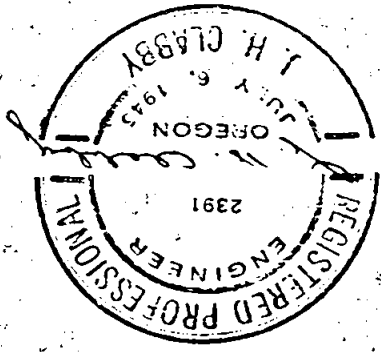

Scale 1" = 60.0'

March 1949

J.H. CLABBY, Cons. Engineer.



● Indicates 3/4" Pipe Set.

Intersection Main
 & Columbus & Main Sts

Survey Narrative to Comply with Section 87-330, 1947 Oregon State Laws.

158

Survey for: Mr. and Mrs. B. E. Bowman
Medford, Oregon

Purpose of Survey:

To stake Lots 1 and 2, Block 1 of the Summit Avenue Heights
Additon to the City of Medford, Oregon.

Survey Procedure:

Located 8" spike, the intersection monument of Columbus Street and West Jackson, also located center line monument of Columbus Street at West Main Street, and the quarter corner between Sections 24/25, Township 37 South, Range 2 West, Willamette Meridian, Jackson County, Oregon. Staked lots according to distances as per official plat and parallel to the center line of Columbus Street and the center line of Jackson Street.

J. H. Clabby

May 20, 1949

