

PLAT SHOWING A SURVEY OF
 Lots 10, 11, 12, Block 65, Original Town of MEDFORD.

157

for Mr. J.E. RUSSELL, 204 IVY ST.
 AND SHOWING IMPROVEMENTS THERON.

157

Scale 1" = 30.0'

April, 1949.

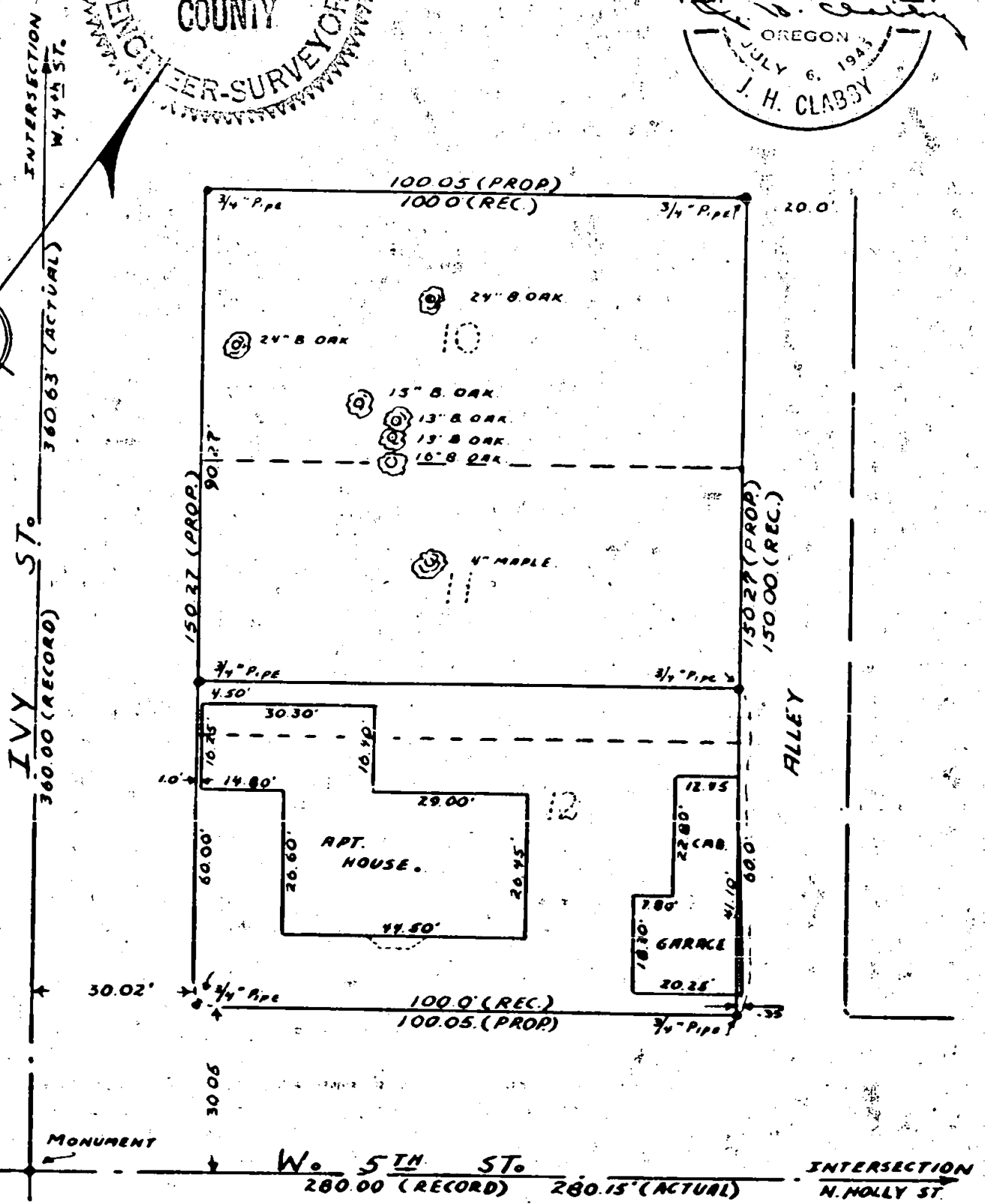
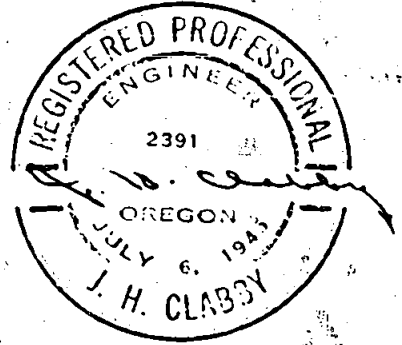
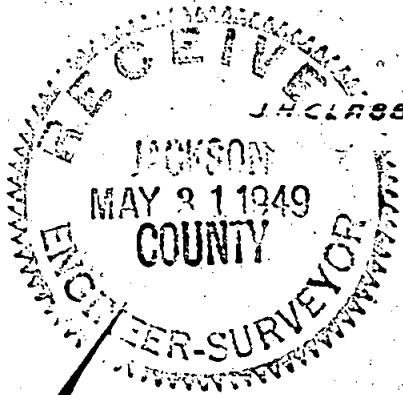

Survey Narrative to Comply with Section 87-330, 1947 Oregon State Laws.

Survey for: Mr. J. E. Russell
204 Ivy Street
Medford, Oregon

157

Purpose of Survey:

To stake Lots 10, 11 and 12 of Block 65, Original Town of Medford, Oregon.

Survey Procedure:

Located center line of Ivy Street and center line of West 5th. Street. Staked lots parallel with said center line of both streets, distances were prpoortioned throughout according to actual distances chained in field. There was an overage of 0.63 of a foot between center line of 4th and 5th Street on Ivy, and an overage of 0.15 of a foot on 5th Street between Ivy and North Holly Street.

3/4" x 18" pipe set at corners as indicated by the attached plat.

J. H. Clabby

May 21, 1949

