

SURVEY OF A TRACT OF LAND, THAT IS
DESCRIBED IN D.R. Vol. 298, 168, of the Records
of JACKSON CO. ORE.

PROPERTY OWNED BY Mr. and Mrs. R. E. GOULD.

825 PARK ST.

in the CITY OF MEDFORD OREGON.

INTERSECTION
MONUMENT &
ORKDALE - 1125

MARCH 17, 1949

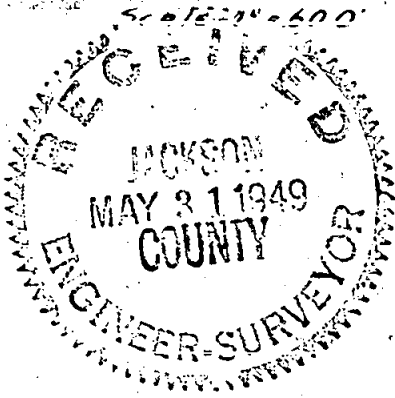

J. H. CLABBY, CONS. ENGR.

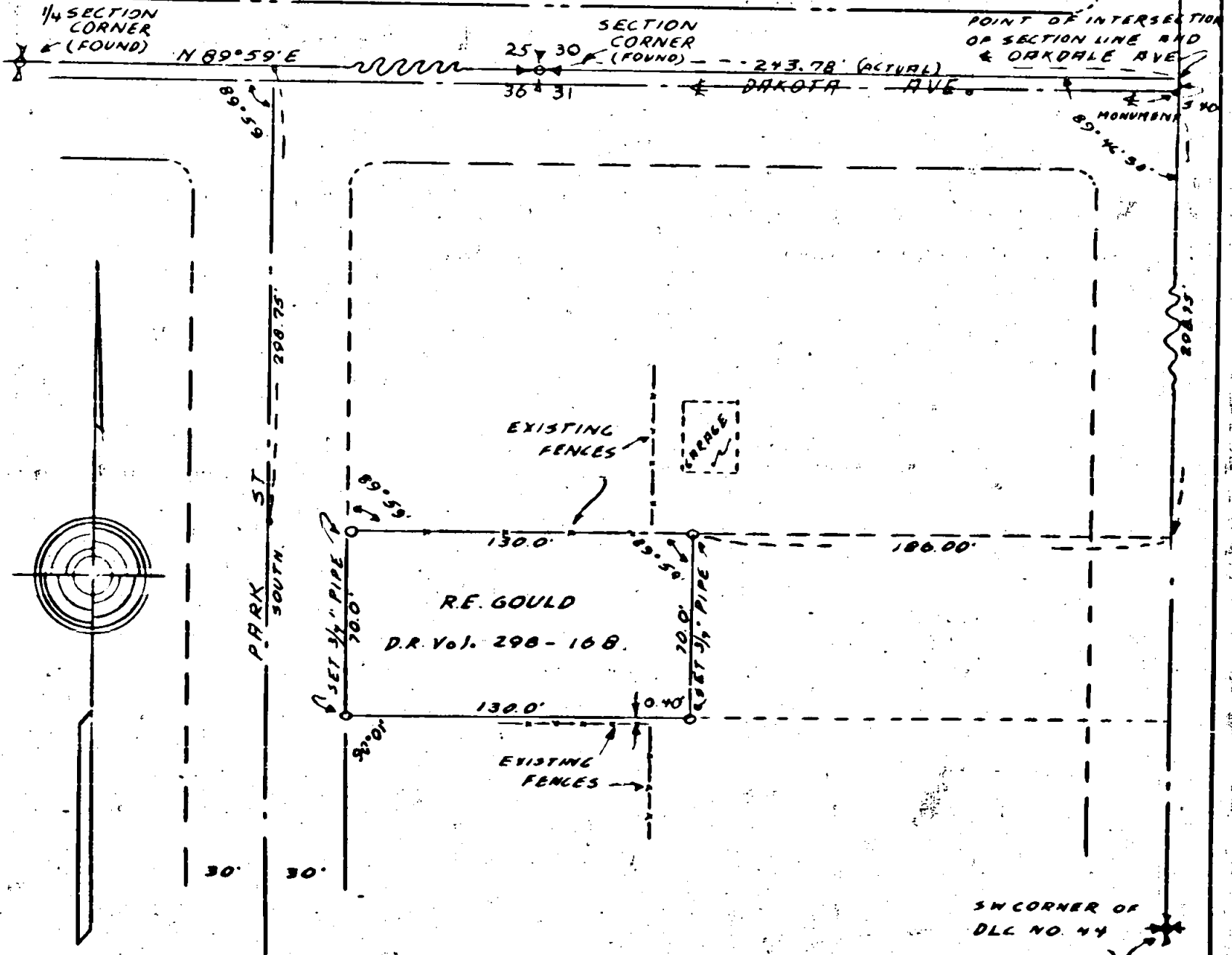
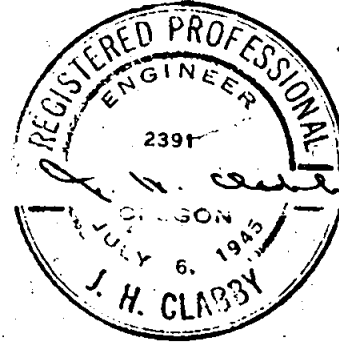

SW CORNER OF
DLG NO. 44

Survey for: Mr. R. E. Gould
825 Park Street
Medford, Oregon

156

Purpose of Survey:

To stake property described in Deed Record Volume 298 page 168
Deed Records of Jackson County, Oregon.

Survey Procedure:

Property described from point of intersection of center line of
Oakdale Avenue and section line between Sections 30 and 31, Township
37 South, Range 1 West, Willamette Meridian, Jackson County, Oregon.
Located center line of Oakdale Avenue between the southwest corner of
D.L.C. No. 44 and intersection monument at center line of Oakdale Avenue
and West 11th Street.

Found section corner between Sections 25 and 36, Township 37 South,
Range 2 West, Willamette Meridian, Jackson County, Oregon and Sections
30 and 31, Township 37 South, Range 1 West Willamette Meridian. Projected
line ahead and intersected center line of Oakdale Avenue as point of
beginning. Ran thence on said center line 298.75 feet (record) and thence
parallel with said section line 186.00 feet to northeast corner of property
staked, ran thence parallel with the center line of Oakdale Avenue 70.00
feet, thence westerly parallel with said section line 130.00 feet to east
line of Palm Street, ran thence along the east line of said street 70.00
feet, thence easterly 130.00 feet to the point of beginning. Set 3/4"
pipe at all corners of property.

J. H. Clabby

March 1949

