

SURVEY OF A TRACT OF LAND
For
Mr and Mrs E. L. MARCH.

PROPERTY LOCATED IN SECTION 32, Twp. 37 S, R. 2 W.

SE COR. DLC
N 37.

Scale 1" = 50.0'

March 19, 1949

155

J. H. CLABBY, Cons. Engineer.

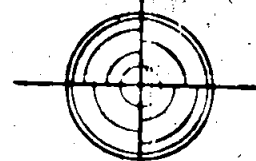
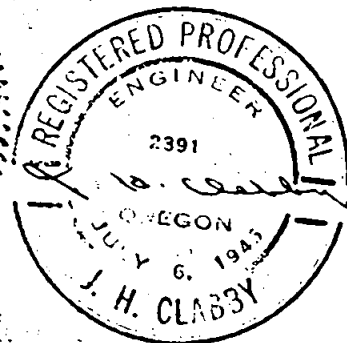
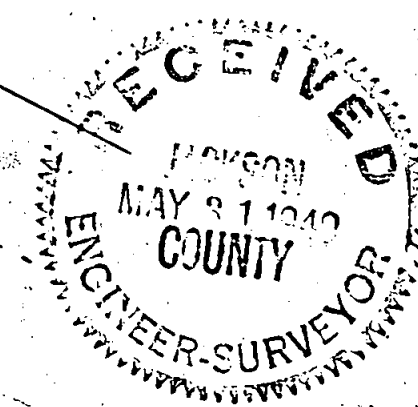

SOUTH 231.00' (RECORD)

SW COR. DLC
N 290

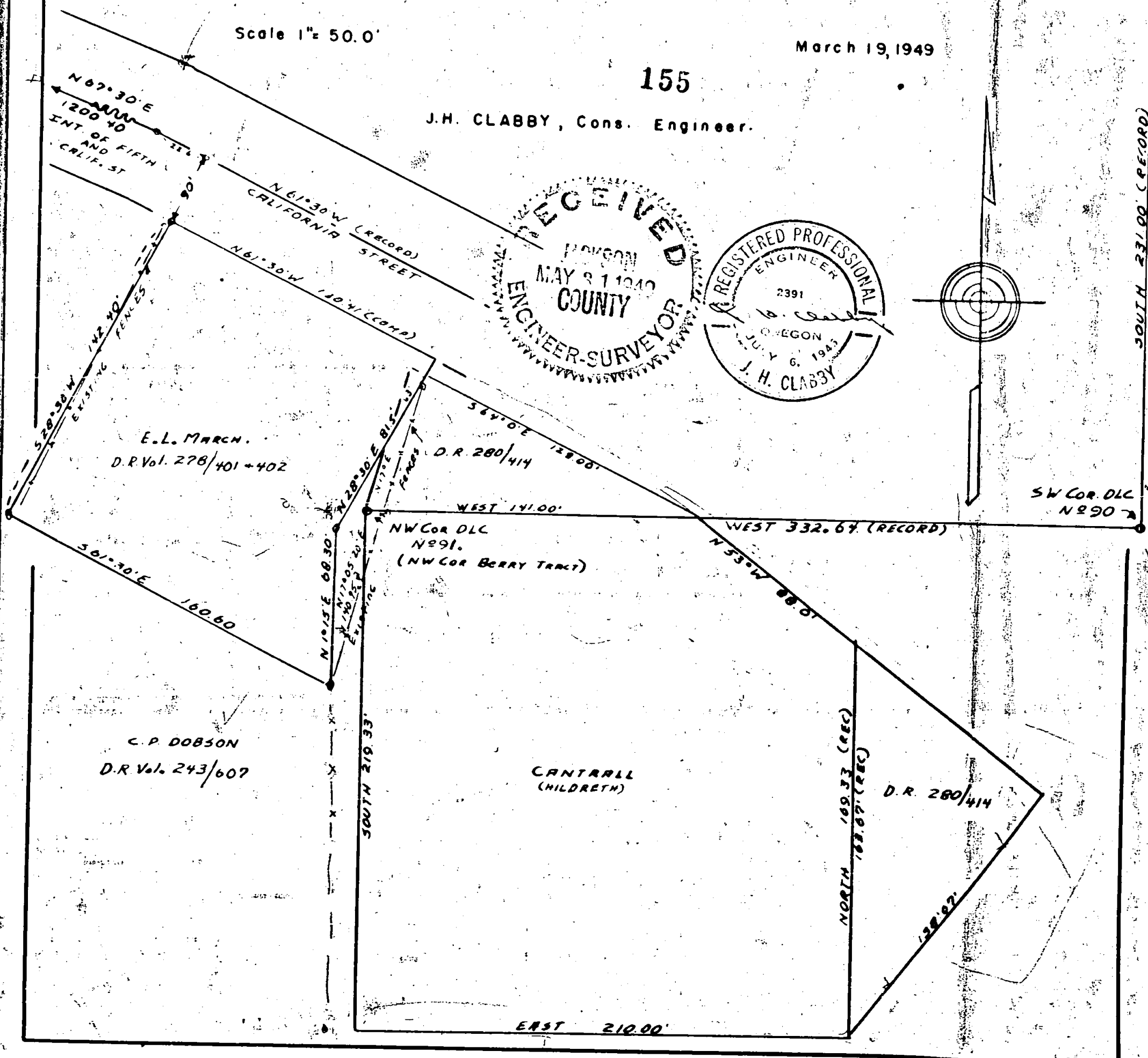

E. L. MARCH.
D. R. Vol. 278/401 + 402

D. R. 280/414

NW COR. DLC
N 291.
(NW COR. BERRY TRACT)

C. P. DOBSON
D. R. Vol. 243/607

CANTRALL
(CHILDRETH)

D. R. 280/414

Survey for: Mr. E. I. March
Jacksonville, Oregon

155

Purpose of Survey:

To stake boundaries of existing description recorded in Deed Record Volume 278, page 401 and 402.

Survey Procedure:

Located center line of California and 5th Streets from information gained by former surveys of California Street on "Jacksonville Treverses". From said information run description on record bearings and distances. Property corners on northwest corner of property falls in ditch at southerly edge of existing road. Set 3/4" pipe at corners as shown by the attached plat.

It was the apparent intent of "March" description to border west line of Hildreth property. However point of beginning of Hildreth property is not available, 3 B Ts originally set have been destroyed. By accepting record distances from a point, verified as to location of southeast corner of D. L. C. No. 37, there is a very a parent vacancy left between the west line of Hildreth and the east line of March property.

All bearings derived by solar observation.

J. H. Clabby

March 1949

