

PLAT SHOWING RETRACEMENT OF

A SURVEY DONE IN BLOCK 8

of the BERRYVALE ADDITION  
to MEDFORD, ORE.

For Mr. M.O. BESSONETTE, Medford, Ore.  
JACKSON COUNTY

Scale 1"=50.0'

May 4, 1949

J. H. CLABBY, Consulting Engr.

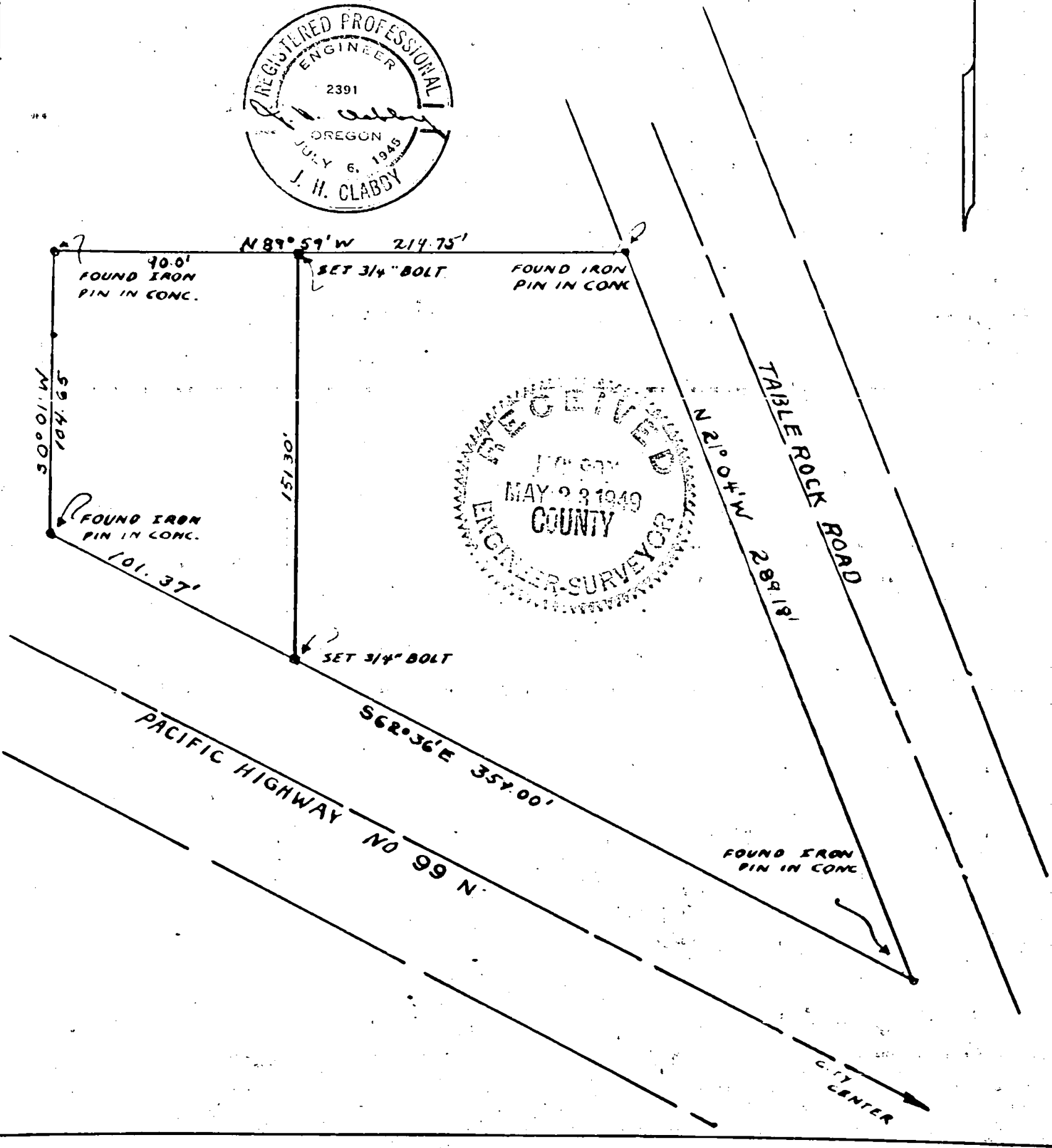
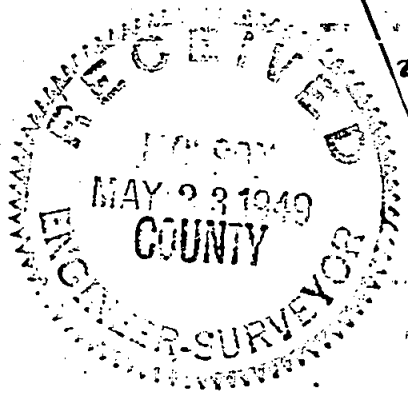
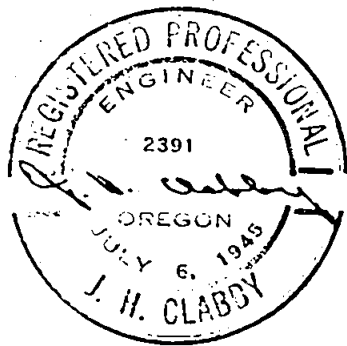
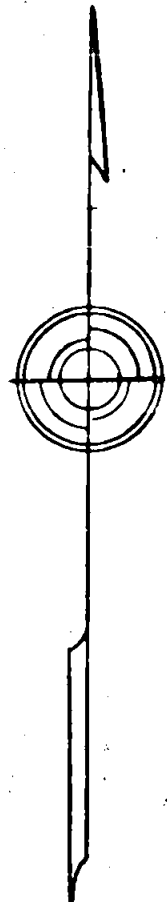

150

Survey Narrative to Comply with Section 87-330, 1947 Oregon State Laws.

Survey for: Mr. M. C. Bessonette  
Table Rock Road  
Medford, Oregon

## Purpose of Survey:

To re-locate the existing description markers as set by Mr. C. Z. Boyden, at a past date, and to set points on a 90.00 foot exception as duly recorded in the Records of Jackson County Courthouse, Medford, Oregon.

## Survey Procedure:

Located the northwest corner of described tract, which was a 1" iron pin in concrete, described as being the northwest corner of Lot 8, Block 8 of the Berryvale Addition as duly recorded. Run thence South  $0^{\circ} 01'$  West 104.65 feet, found axle set originally but was knocked out of alignment, reset and run thence South  $62^{\circ} 36'$  East 359.00 feet and located the southerly corner which is a 1" iron pin in concrete, run thence North  $21^{\circ} 04'$  West 289.18 feet and located 1" iron pin set in concrete, run thence North  $89^{\circ} 59'$  West 214.75 feet to the point of beginning. Set  $3/4"$  x 18" bolts at points on north and south line of description at points 90.00 feet easterly and parallel with the west line of said tract.

J. H. Clabby

May 12, 1949

