

PLAT SHOWING A SURVEY OF

LOTS 4, 5, 6, BLOCK 28, OF THE ORIGINAL TOWN  
of MEDFORD, ORE.

For the PURCELL PLUMBING SUPPLY Co.  
MEDFORD, OREGON

Scale 1" = 60.0'

May 4, 1948

149

J. H. Clabby, Consulting Engr.

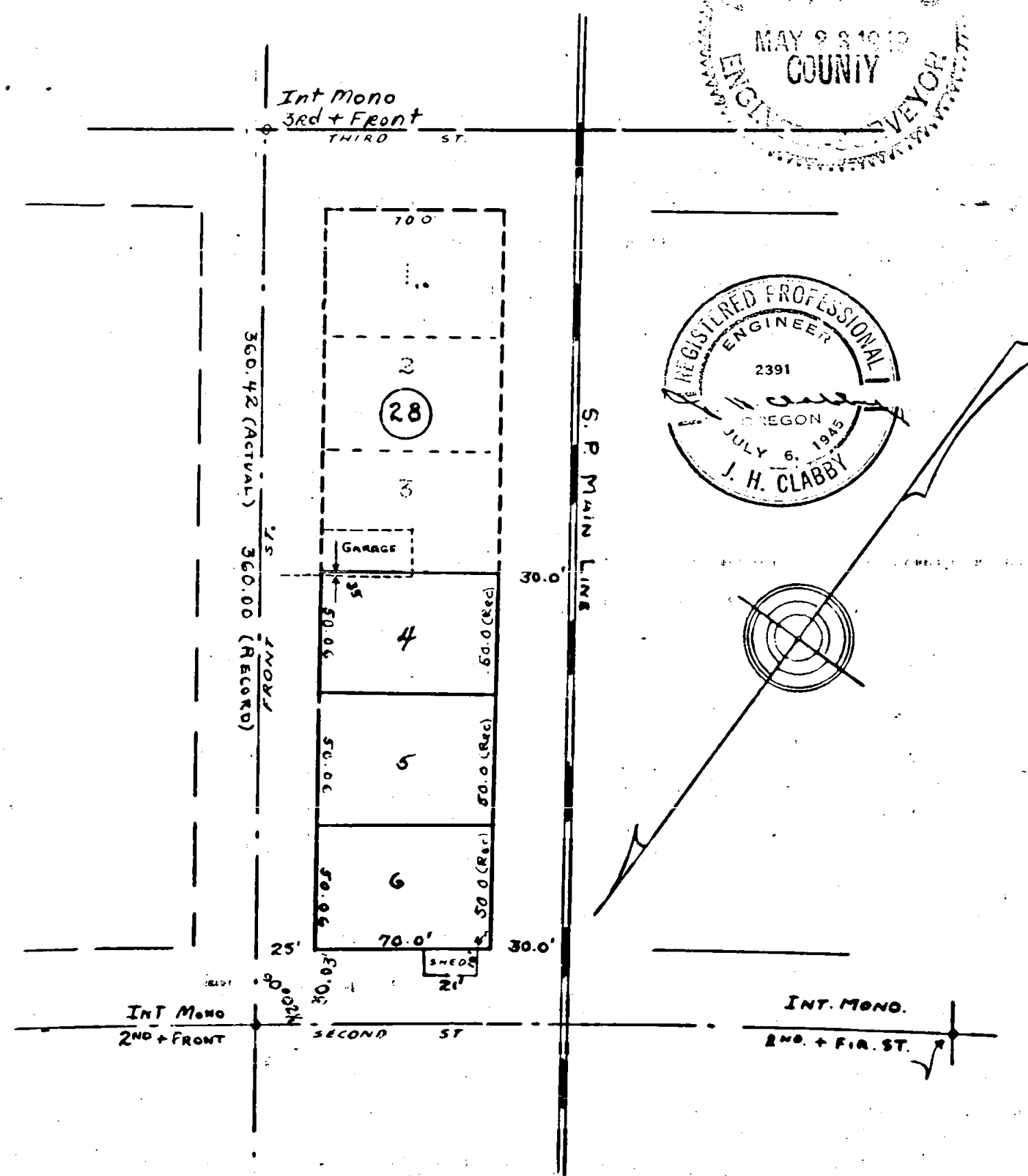
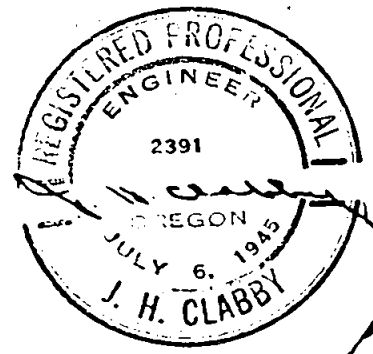
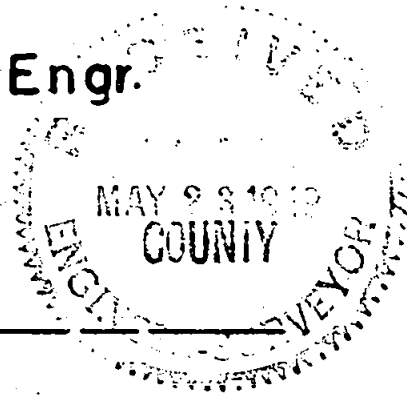

## Survey Narrative to Comply with Section 87-330, 1947 Oregon State Laws.

149

Survey for: Purcell Plumbing Supply Company  
Medford, Oregon

## Purpose of Survey:

To stake Lots 4, 5 and 6, Block 28 of the Original Town of Medford, Oregon.

## Survey Procedure:

Located intersection monuments at Front and Second Street, Front and Third Street and at Second and Fir Street. Actual distance between monuments at Second and Front and Third and Front was 360.42 feet against 360.00 (record). Proportioned average throughout complete block. Staked the three lots Nos. 4, 5 and 6 parallel to center line of Front between Second and Third and parallel with center line of Second between Front and Fir Streets. Used record distance of 70.00 feet in depth. Set 3/4" x 18" pipe at the Northeast corner and Northwest corner of lot 6, and the Southwest corner of Lot 4. Unable to set Southeast corner of Lot 4. Existing building on Northeast corner of Lot 3, overlaps 0.35 feet onto Lot No. 4.

J. H. Clabby

May 18, 1949

