

PLAT SHOWING A SURVEY MADE FOR

Mr. HAROLD KREGER,

Located in Sec 32, Twp 38 S. R1W. WM In
JACKSON CO., OREGON

Scale 1" 60.0'

148

April 1949

J.H. CLABBY, Cons. Engr.

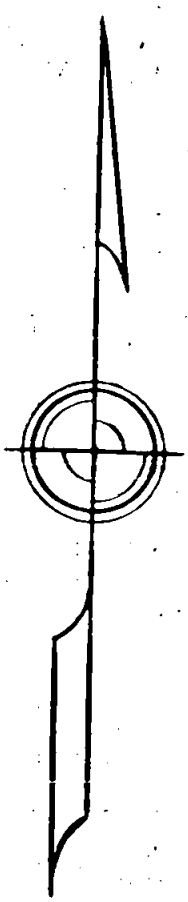
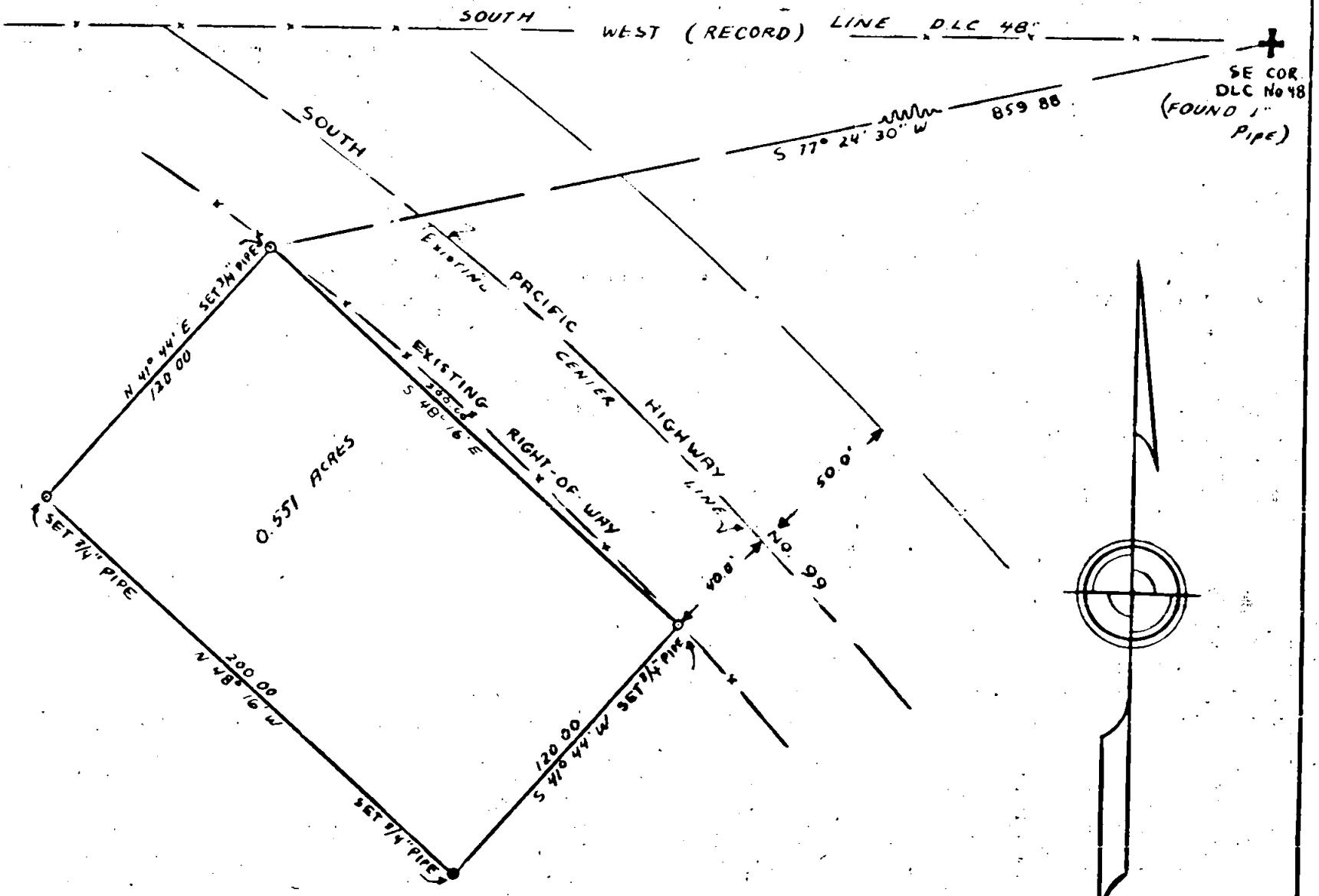
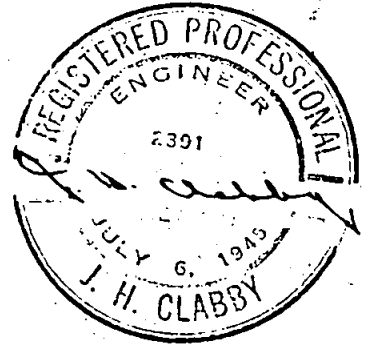
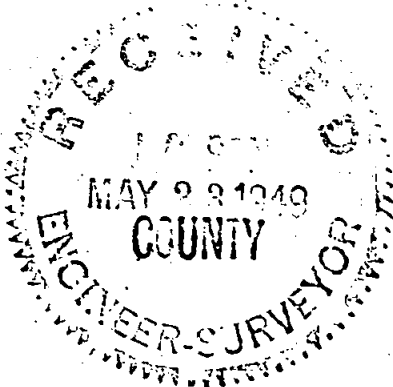

BASIS OF BEARRINGS BY SOLAR OBS.

Survey for Mr. Harold Kreger
Medford, Oregon

Purpose of Survey:

To stake and describe a tract to be purchased by Mr. Kreger in Section 32,
Township 38 South, Range 1 ^{EAST} West, Willamette Meridian, Jackson County, Oregon.

Survey Procedure:

Located a 1" iron pipe, same recognized and used many years as the south-east corner of D. L. C. No. 48, same township and range. Run thence South $77^{\circ} 24' 30''$ West 859.88 feet to a point on the west line of Pacific Highway No. 99, run thence along the said highway line South $48^{\circ} 16'$ East 200.0 feet, thence South $41^{\circ} 44'$ West 120.00 feet, thence North $48^{\circ} 16'$ West 200.00 feet, thence North $41^{\circ} 44'$ East 120.00 feet to the point of beginning. $3/4''$ x 18" pipe set at all four corners of tract.

All bearings derived by solar observations.

J. H. Clabby

May 15, 1949

