

SURVEY OF A TRACT

Located in Section 5, Twp. 37S, Range 1 West, W. M.
JACKSON COUNTY, OREGON

For Mr. L. P. CROCKER, Medford

Scale 1" = 200'

May 5, 1949

J. H. CLABBY, Consulting Engr.

147

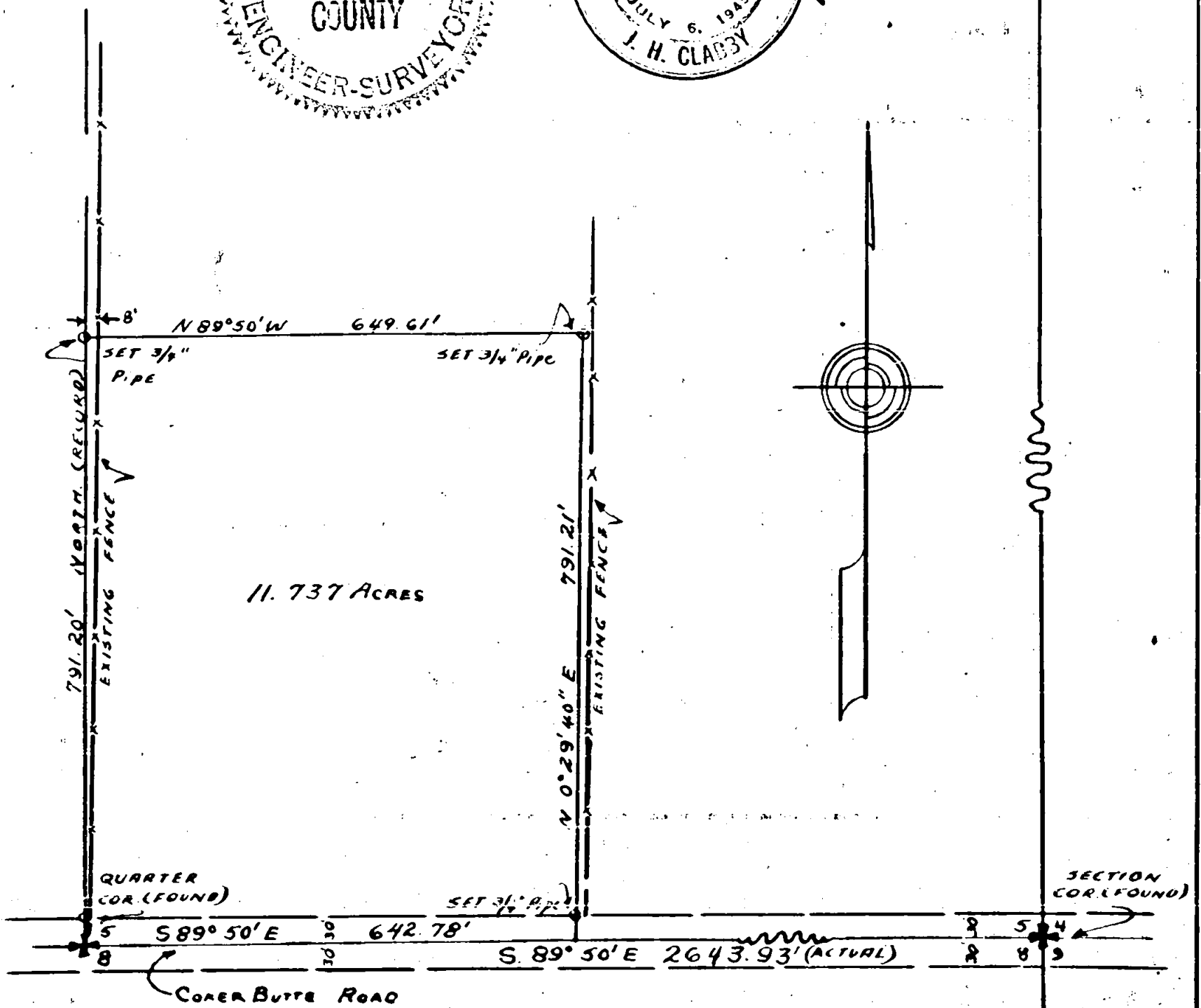
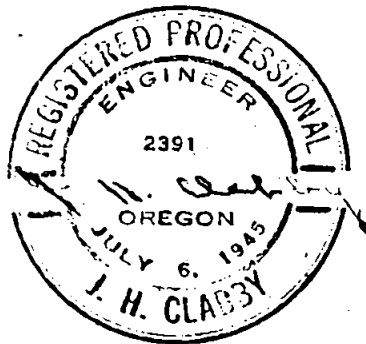

147

Survey for: Mr. L. P. Crocker
Coker Butte Road
Medford, Oregon

Purpose of Survey:

To stake and describe a portion of the west one-half of the south west quarter of the southeast quarter of Section 5, Township 37 South, Willamette Meridian, Jackson County, Oregon.

R. W.

Survey Procedure:

Located the quarter corner Section 5 and Section 8, Township 37 South Range 1 West of the Willamette Meridian, Jackson County, Oregon and also the section corner Sections 4, 5, 8 and 9, ran South 89° 50' East 2643.93 feet between the two of them., thence beginning at the said quarter corner ran north (record) 791.20 feet and set a 3/4" x 18" pipe, said pipe falling 8+ feet west of an existing fence, ran thence South 89° 50' East 649.61 feet and set a 3/4" x 18" pipe, thence South 0° 29' 40" West 791.21 feet to intersect the south section line of Section 5, run thence along said section line North 89° 50' West 642.78 feet to the point of beginning.

All bearings derived by solar observations.

J. H. Clabby

May 18, 1949

