

145

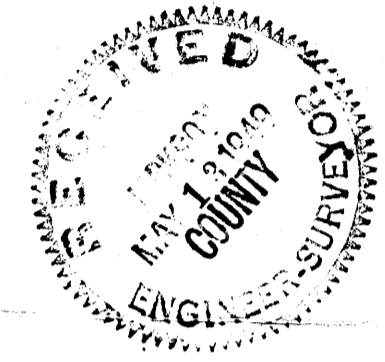

D.L.C. 78 T. 37. S R. 2. W

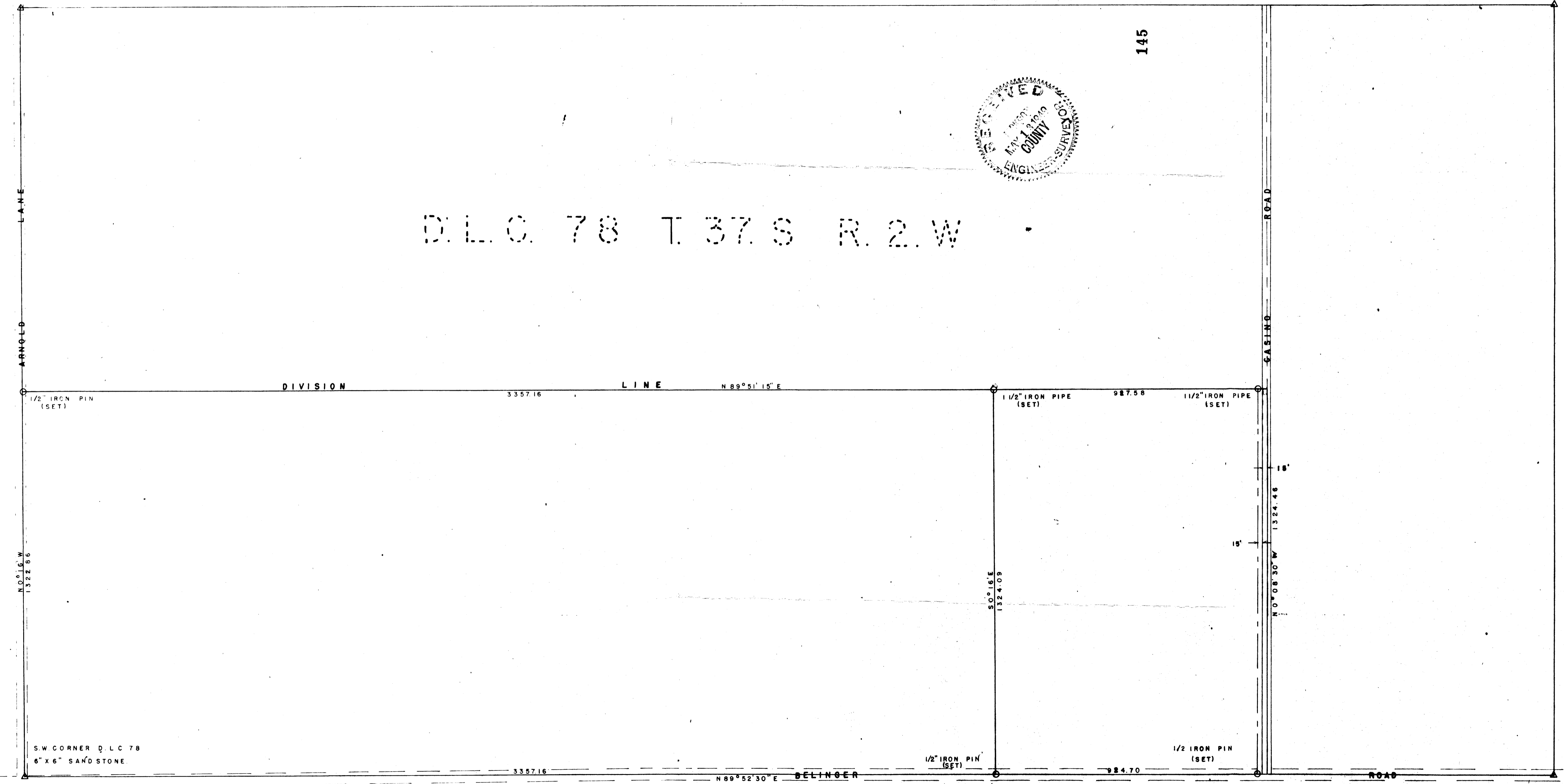

REGISTERED  
OREGON  
LAND SURVEYOR  
*J.A. Hoffbuhr*  
NOVEMBER 3, 1947  
A. HOFFBUHR  
222

Sec 34, T37S, R2W.

Survey narrative submitted to comply with Oregon State law Sectin 87-330.

145

145

Survey of the L.M.Lofland property situated in D.L.C. #78, Township 37 South, Range 2 West, of the Willamette Meridian.

Purpose of survey: To establish corners of the entire tract described in Jackson County, Deed Records Vol. 153, page 529. Also to establish corners for the west 102.00 acre tract of the abovementioned tract.

Survey procedure: Commencing at the S.W. corner of D.L.C. #78 and traversing the entire perimeter of said Claim. Locating the Southwest, Southeast and Northeast corners as per calls of the re-established corner notes on file in the Jackson Co. Engineers office. The Northwest corner was located by evidence derived from prior deeds on record and physical evidence found in the field.

The division line between the south 1/2 and the north 1/2 of said D.L.C. was then derived from the results of the perimeter traverse, said line being the north line of the tract to be surveyed. The tracts were then staked using the distances and bearings shown on the attached plat.

April 1.1949

J.A.Hoffbuhr

Registered Surveyor

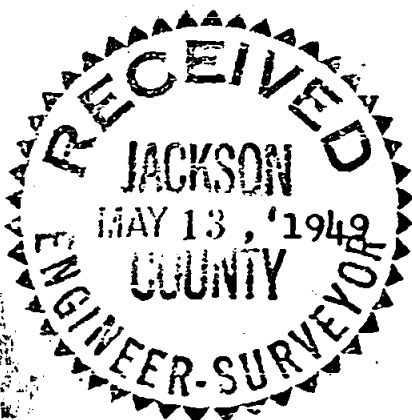

J.A. Hoffbuhr

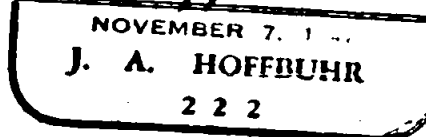

145

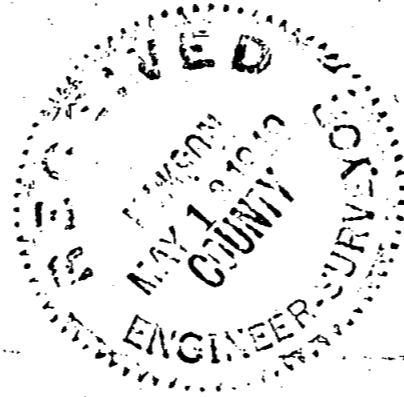

C. 78 137 S R. 2 W

LINE

N 89° 51' 15" E

335716

1 1/2" IRON PIPE (SET)

927.58

1 1/2" IRON PIPE (SET)

CASINO ROAD

15'

15'

15'

N 0° 08' 30" W 1324.46

500.16 E  
1324.09

1/2" IRON PIN (SET)

1/2" IRON PIN (SET)

984.70

335716

N 89° 52' 30" E

DELINGER

ROAD

REGISTERED  
OREGON  
LAND SURVEYOR  
*J. A. Hoffbuhr*  
NOVEMBER 7, 1911  
J. A. HOFFBUHR  
222

